

WHERE URBAN LIVING MEETS NATURE

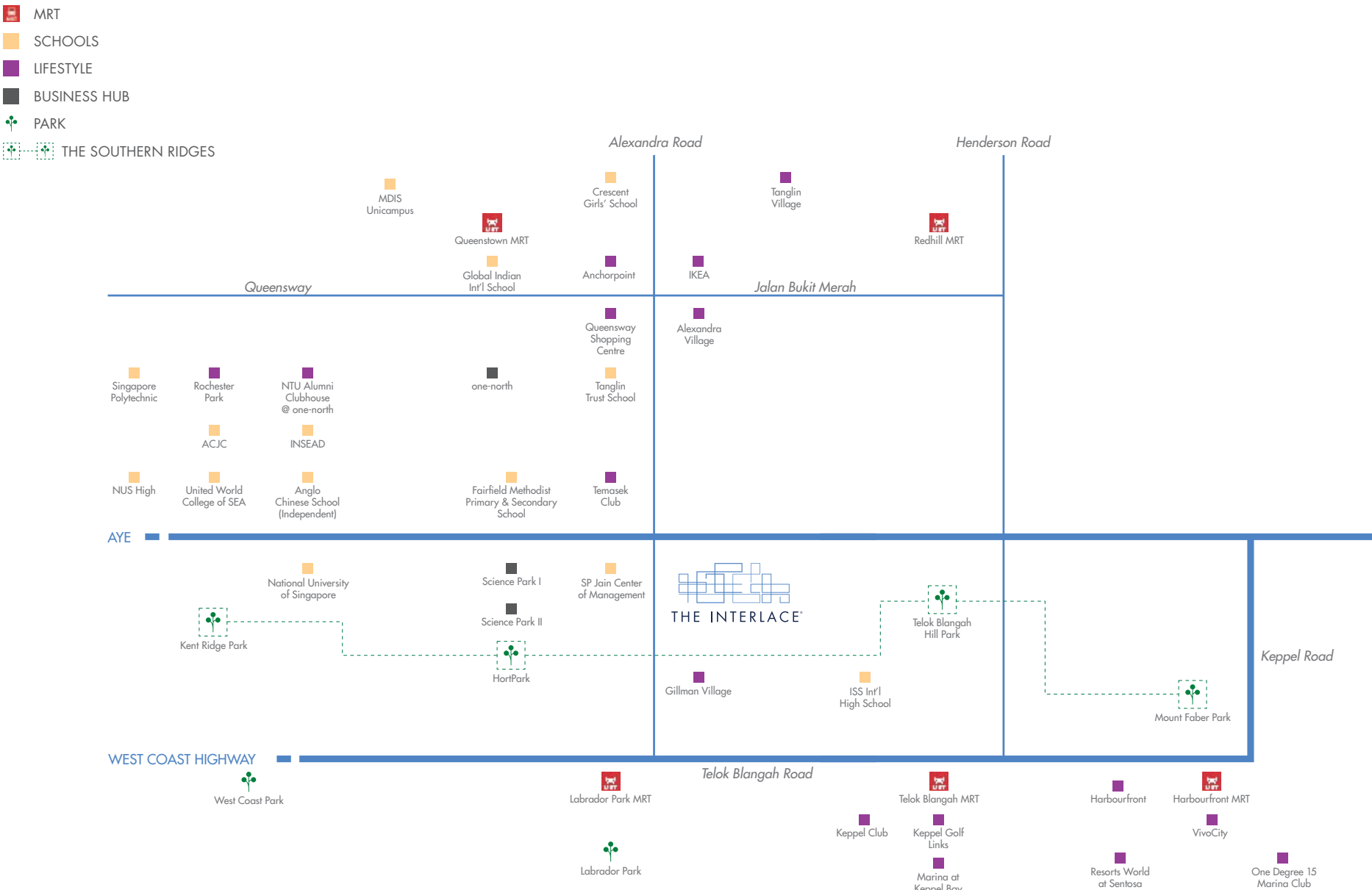

Location Map



Sitemap

LANDSCAPE COURTYARDS

- A Central Square
- B Water Park
- C Play Hills
- D Spa Valley
- E Theatre Plaza
- F Bamboo Garden
- G Lotus Pond
- H Waterfall Terrace

FACILITIES

- 1 Main Entrance
- 2 Guard House
- 3 Pedestrian Main Gate
- 4 Pedestrian Side Gate
- 5 Drop-off
- 6 Retail Plaza
- 7 Play Zone
- 8 Outdoor Exercise Station
- 9 BBQ Promenade
- 10 Jogging Track
- 11 Gardening Zone
- 12 Pet Zone
- 13 Party Pavilion
- 14 Tennis Court
- 15 Multi-purpose Court
- 16 Clubhouse (1st Storey)
- 17 Putting Green



BLK 182/BLK 180
3rd STOREY

- TYPE A 2 BEDROOM
- TYPE B 3 BEDROOM
- TYPE C 3 BEDROOM + FAMILY/STUDY
- TYPE D 4 BEDROOM
- TYPE E 4 BEDROOM (MULTI GENERATION)
- TYPE F PENTHOUSE
- TYPE G 3 BEDROOM GARDEN HOUSE
- TYPE H 4 BEDROOM GARDEN HOUSE

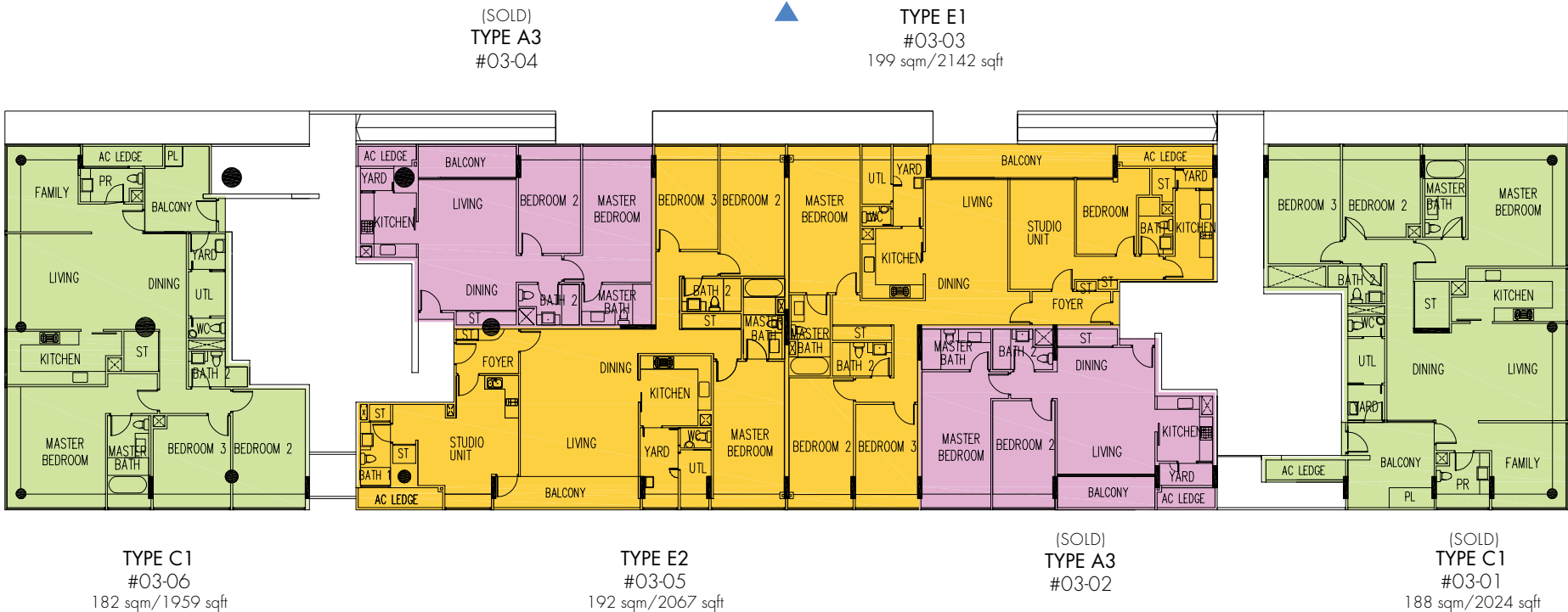
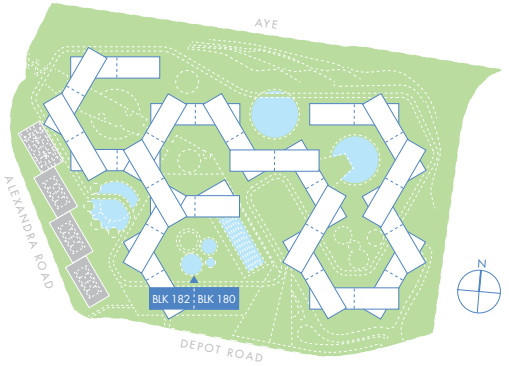

BLK 182/BLK 180
4th STOREY

- TYPE A 2 BEDROOM
- TYPE B 3 BEDROOM
- TYPE C 3 BEDROOM + FAMILY/STUDY
- TYPE D 4 BEDROOM
- TYPE E 4 BEDROOM (MULTI GENERATION)
- TYPE F PENTHOUSE
- TYPE G 3 BEDROOM GARDEN HOUSE
- TYPE H 4 BEDROOM GARDEN HOUSE

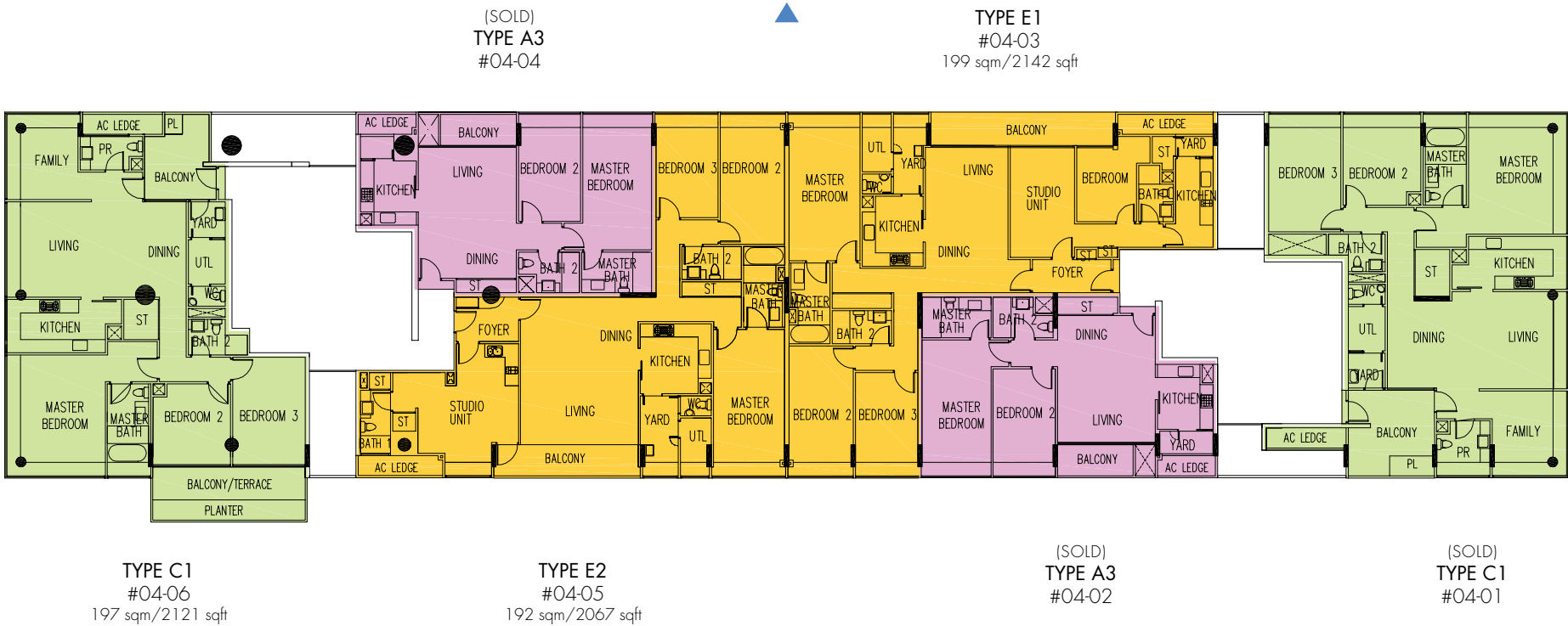
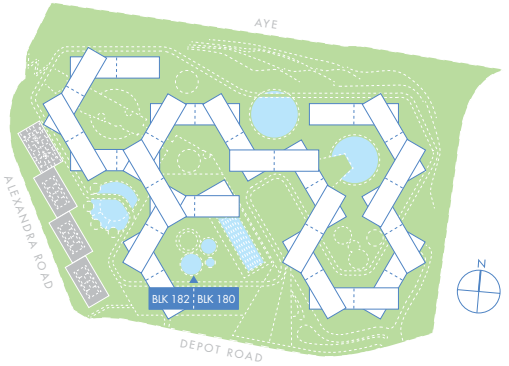

SALES QUERIES: (+65) 6100 6090

The plans are subject to change as may be required or approved by the relevant authorities. These are not drawn to scale and are for the purpose of visual presentation of the different layouts that are available. Areas are approximates only and are subject to final survey.

BLK 182/BLK 180
5th STOREY

- TYPE A 2 BEDROOM
- TYPE B 3 BEDROOM
- TYPE C 3 BEDROOM + FAMILY/STUDY
- TYPE D 4 BEDROOM
- TYPE E 4 BEDROOM (MULTI GENERATION)
- TYPE F PENTHOUSE
- TYPE G 3 BEDROOM GARDEN HOUSE
- TYPE H 4 BEDROOM GARDEN HOUSE

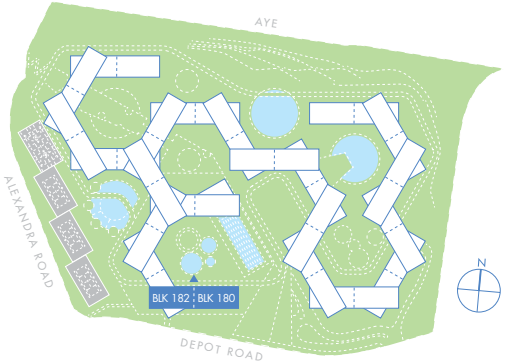

BLK 184/BLK 186
4th STOREY

- TYPE A 2 BEDROOM
- TYPE B 3 BEDROOM
- TYPE C 3 BEDROOM + FAMILY/STUDY
- TYPE D 4 BEDROOM
- TYPE E 4 BEDROOM (MULTI GENERATION)
- TYPE F PENTHOUSE
- TYPE G 3 BEDROOM GARDEN HOUSE
- TYPE H 4 BEDROOM GARDEN HOUSE

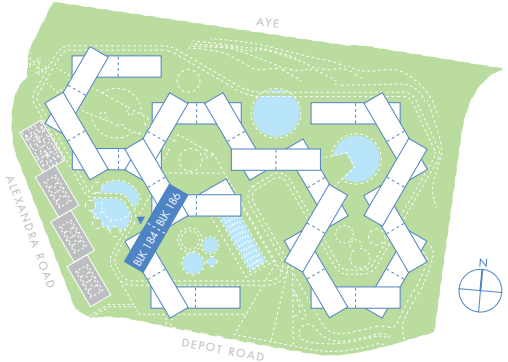

(SOLD)
TYPE A3
#05-04

(SOLD)
TYPE E1
#05-03

TYPE C1
#05-06
191 sqm/2056 sqft

TYPE E2
#05-05
211 sqm/2271 sqft

(SOLD)
TYPE A3
#05-02

(SOLD)
TYPE C1
#05-01
197 sqm/2121 sqft

TYPE E1
#04-09
192 sqm/2067 sqft

TYPE E2
#04-14
185 sqm/1991 sqft

(SOLD)
TYPE C1
#04-08

(SOLD)
TYPE A3
#04-10

(SOLD)
TYPE A3
#04-13

(SOLD)
TYPE B1
#04-12
165 sqm/1776 sqft

SALES QUERIES: (+65) 6100 6090

The plans are subject to change as may be required or approved by the relevant authorities. These are not drawn to scale and are for the purpose of visual presentation of the different layouts that are available. Areas are approximates only and are subject to final survey.

BLK 184 / BLK 186
5th STOREY

- TYPE A 2 BEDROOM
- TYPE B 3 BEDROOM
- TYPE C 3 BEDROOM + FAMILY/STUDY
- TYPE D 4 BEDROOM
- TYPE E 4 BEDROOM (MULTI GENERATION)
- TYPE F PENTHOUSE
- TYPE G 3 BEDROOM GARDEN HOUSE
- TYPE H 4 BEDROOM GARDEN HOUSE

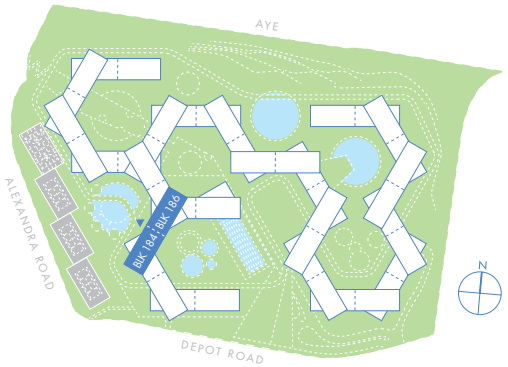

TYPE E1
#05-09
230 sqm/2476 sqft

TYPE E2
#05-14
221 sqm/2379 sqft

(SOLD)
TYPE C1
#05-08
191 sqm/2056 sqft

(SOLD)
TYPE A3
#05-10

(SOLD)
TYPE A3
#05-13

(SOLD)
TYPE B1
#05-12
165 sqm/1776 sqft

BLK 184 / BLK 186
6th STOREY

- TYPE A 2 BEDROOM
- TYPE B 3 BEDROOM
- TYPE C 3 BEDROOM + FAMILY/STUDY
- TYPE D 4 BEDROOM
- TYPE E 4 BEDROOM (MULTI GENERATION)
- TYPE F PENTHOUSE
- TYPE G 3 BEDROOM GARDEN HOUSE
- TYPE H 4 BEDROOM GARDEN HOUSE

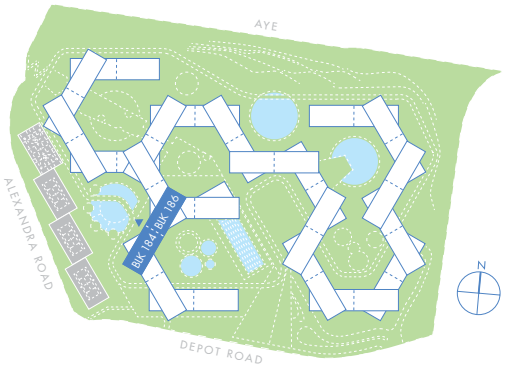

(SOLD)
TYPE E1
#06-09

TYPE E2
#06-14
198 sqm/2131 sqft

(SOLD)
TYPE C1
#06-08

(SOLD)
TYPE A3
#06-10

(SOLD)
TYPE A3
#06-13

(SOLD)
TYPE B1
#06-12
165 sqm/1776 sqft

SALES QUERIES: (+65) 6100 6090

The plans are subject to change as may be required or approved by the relevant authorities. These are not drawn to scale and are for the purpose of visual presentation of the different layouts that are available. Areas are approximates only and are subject to final survey.

BLK 188 / BLK 198
3rd STOREY

- TYPE A 2 BEDROOM
- TYPE B 3 BEDROOM
- TYPE C 3 BEDROOM + FAMILY/STUDY
- TYPE D 4 BEDROOM
- TYPE E 4 BEDROOM (MULTI GENERATION)
- TYPE F PENTHOUSE
- TYPE G 3 BEDROOM GARDEN HOUSE
- TYPE H 4 BEDROOM GARDEN HOUSE

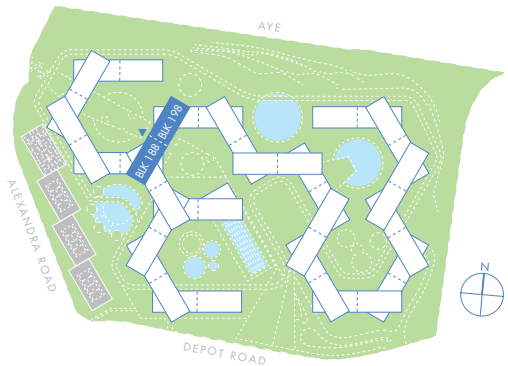

BLK 188 / BLK 198
4th STOREY

- TYPE A 2 BEDROOM
- TYPE B 3 BEDROOM
- TYPE C 3 BEDROOM + FAMILY/STUDY
- TYPE D 4 BEDROOM
- TYPE E 4 BEDROOM (MULTI GENERATION)
- TYPE F PENTHOUSE
- TYPE G 3 BEDROOM GARDEN HOUSE
- TYPE H 4 BEDROOM GARDEN HOUSE

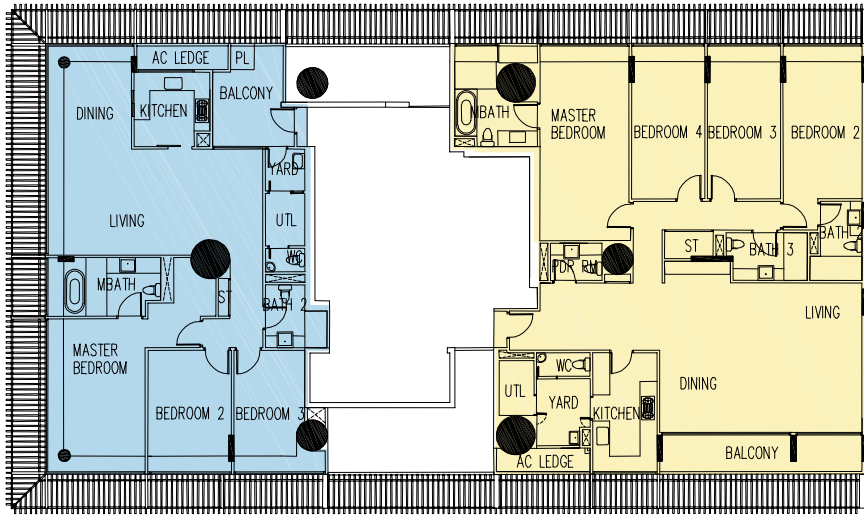
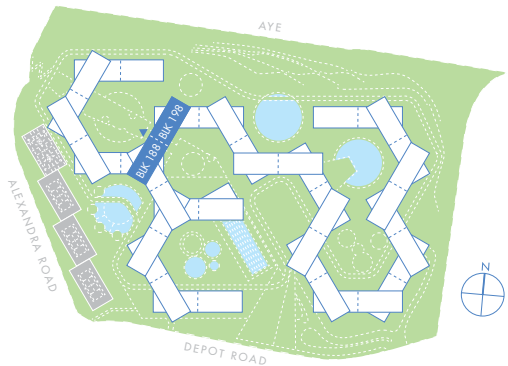

(SOLD)
TYPE B1
#03-15

TYPE D7
#03-16
227 sqm/2443 sqft

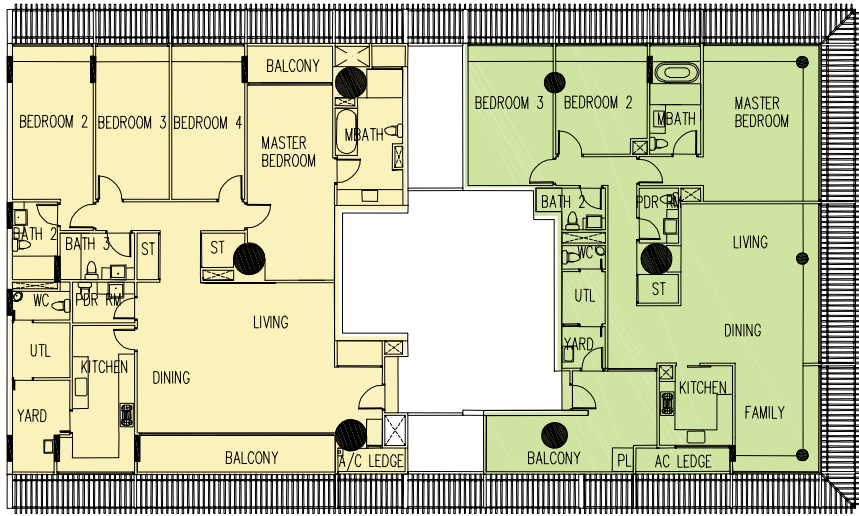

TYPE D7
#03-35
232 sqm/2497 sqft

TYPE C1
#03-36
191 sqm/2056 sqft

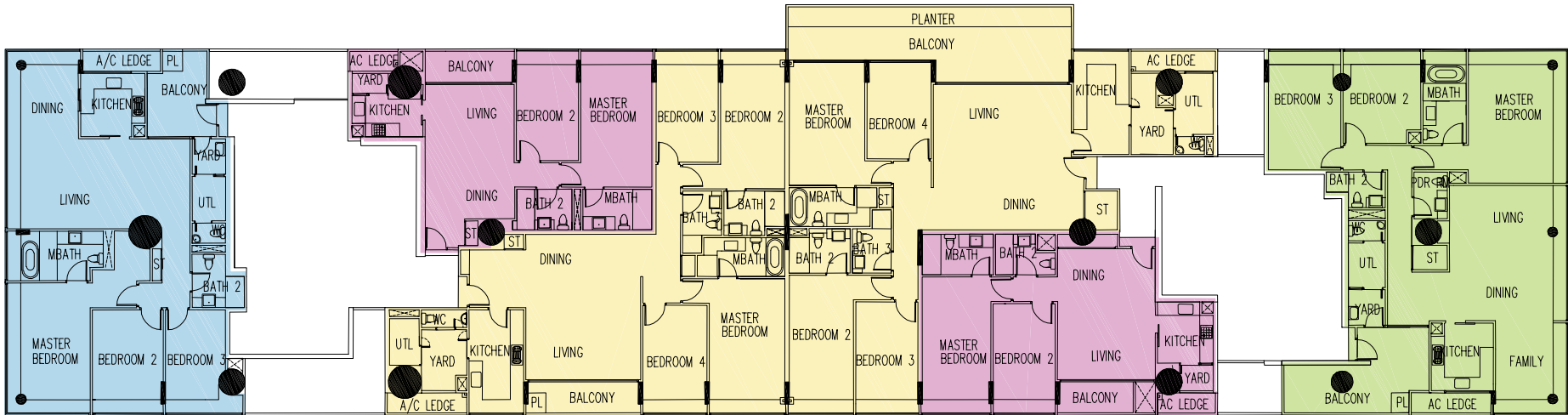

(SOLD)
TYPE B1
#04-15

TYPE D1
#04-17
184 sqm/1981 sqft

(SOLD)
TYPE A3
#04-34

TYPE C1
#04-36
191 sqm/2056 sqft

SALES QUERIES: (+65) 6100 6090

The plans are subject to change as may be required or approved by the relevant authorities. These are not drawn to scale and are for the purpose of visual presentation of the different layouts that are available. Areas are approximates only and are subject to final survey.

BLK 188 / BLK 198
5th STOREY

- TYPE A 2 BEDROOM
- TYPE B 3 BEDROOM
- TYPE C 3 BEDROOM + FAMILY/STUDY
- TYPE D 4 BEDROOM
- TYPE E 4 BEDROOM (MULTI GENERATION)
- TYPE F PENTHOUSE
- TYPE G 3 BEDROOM GARDEN HOUSE
- TYPE H 4 BEDROOM GARDEN HOUSE

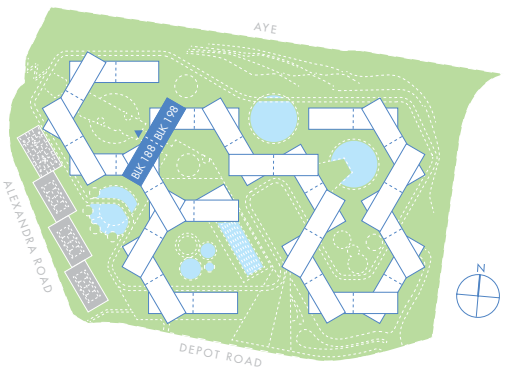

(SOLD)
TYPE A3
#05-16

(SOLD)
TYPE D1
#05-35
229 sqm/2465 sqft

(SOLD)
TYPE B1
#05-15

(SOLD)
TYPE D1
#05-17

(SOLD)
TYPE A3
#05-34

TYPE C1
#05-36
197 sqm/2121 sqft

BLK 188 / BLK 198
6th STOREY

- TYPE A 2 BEDROOM
- TYPE B 3 BEDROOM
- TYPE C 3 BEDROOM + FAMILY/STUDY
- TYPE D 4 BEDROOM
- TYPE E 4 BEDROOM (MULTI GENERATION)
- TYPE F PENTHOUSE
- TYPE G 3 BEDROOM GARDEN HOUSE
- TYPE H 4 BEDROOM GARDEN HOUSE

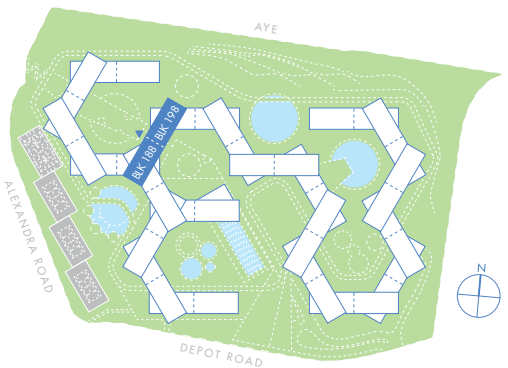

(SOLD)
TYPE A3
#06-16

TYPE D1
#06-35
211 sqm/2271 sqft

(SOLD)
TYPE B1
#06-15

(SOLD)
TYPE D1
#06-17
196 sqm/2110 sqft

(SOLD)
TYPE A3
#06-34

TYPE C1
#06-36
191 sqm/2056 sqft

SALES QUERIES: (+65) 6100 6090

The plans are subject to change as may be required or approved by the relevant authorities. These are not drawn to scale and are for the purpose of visual presentation of the different layouts that are available. Areas are approximates only and are subject to final survey.

BLK 192 / BLK 190
3rd STOREY

- TYPE A 2 BEDROOM
- TYPE B 3 BEDROOM
- TYPE C 3 BEDROOM + FAMILY/STUDY
- TYPE D 4 BEDROOM
- TYPE E 4 BEDROOM (MULTI GENERATION)
- TYPE F PENTHOUSE
- TYPE G 3 BEDROOM GARDEN HOUSE
- TYPE H 4 BEDROOM GARDEN HOUSE

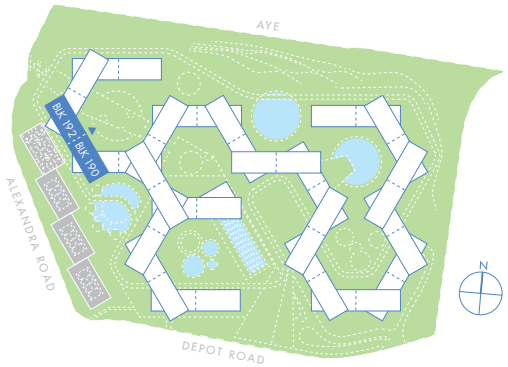

BLK 192 / BLK 190
4th STOREY

- TYPE A 2 BEDROOM
- TYPE B 3 BEDROOM
- TYPE C 3 BEDROOM + FAMILY/STUDY
- TYPE D 4 BEDROOM
- TYPE E 4 BEDROOM (MULTI GENERATION)
- TYPE F PENTHOUSE
- TYPE G 3 BEDROOM GARDEN HOUSE
- TYPE H 4 BEDROOM GARDEN HOUSE

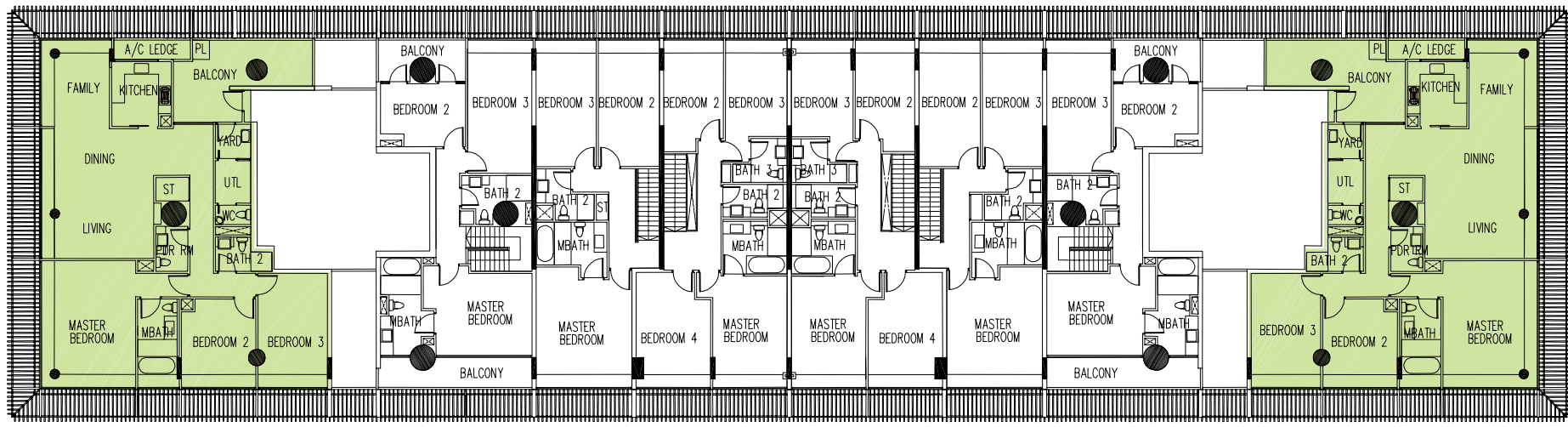
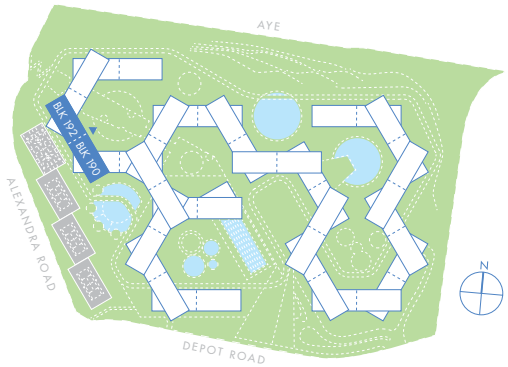

TYPE C1
#03-22
191 sqm/2056 sqft

TYPE C1
#03-18
191 sqm/2056 sqft

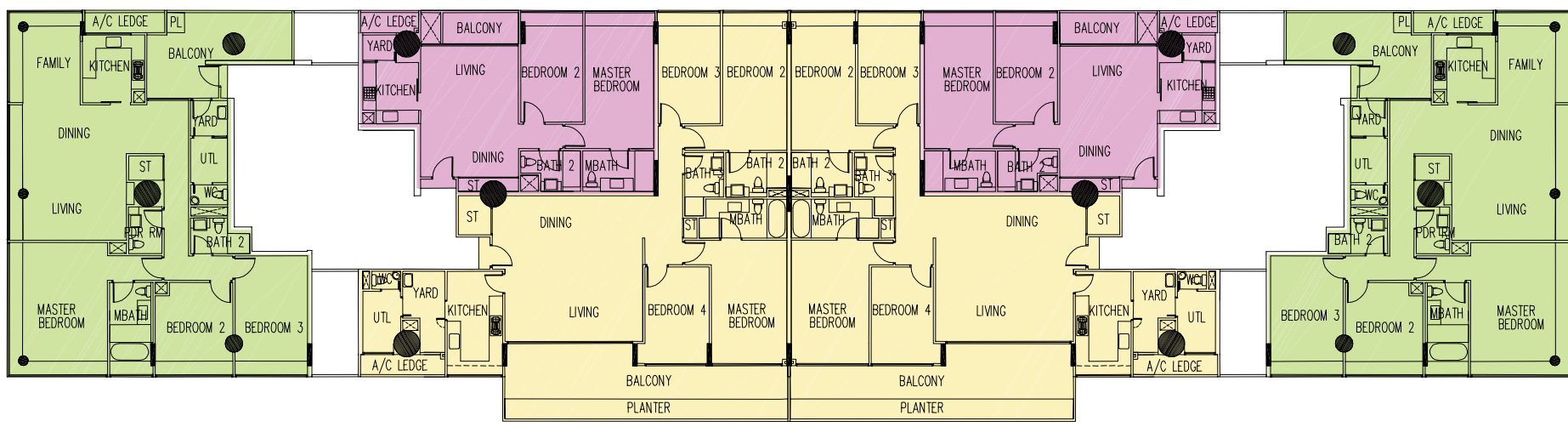

TYPE C1
#04-22
191 sqm/2056 sqft

(SOLD)
TYPE D1
#04-24
216 sqm/2325 sqft

(SOLD)
TYPE D1
#04-19

TYPE C1
#04-18
191 sqm/2056 sqft

(SOLD)
TYPE A3
#04-23

(SOLD)
TYPE A3
#04-20

SALES QUERIES: (+65) 6100 6090

The plans are subject to change as may be required or approved by the relevant authorities. These are not drawn to scale and are for the purpose of visual presentation of the different layouts that are available. Areas are approximates only and are subject to final survey.

BLK 192 / BLK 190
5th STOREY

- TYPE A 2 BEDROOM
- TYPE B 3 BEDROOM
- TYPE C 3 BEDROOM + FAMILY/STUDY
- TYPE D 4 BEDROOM
- TYPE E 4 BEDROOM (MULTI GENERATION)
- TYPE F PENTHOUSE
- TYPE G 3 BEDROOM GARDEN HOUSE
- TYPE H 4 BEDROOM GARDEN HOUSE

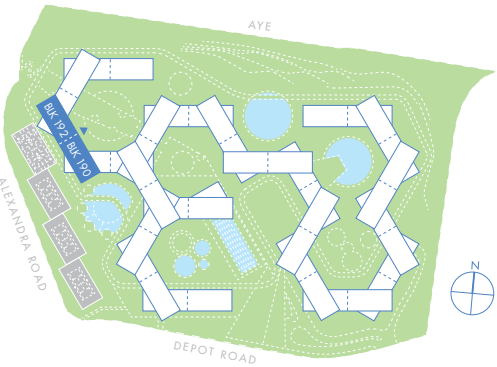

(SOLD)
TYPE A3
#05-23

(SOLD)
TYPE A3
#05-20

TYPE C1
#05-18
191 sqm/2056 sqft

TYPE C1
#05-22
191 sqm/2056 sqft

(SOLD)
TYPE D1
#05-24

(SOLD)
TYPE D1
#05-19

BLK 192 / BLK 190
6th STOREY

- TYPE A 2 BEDROOM
- TYPE B 3 BEDROOM
- TYPE C 3 BEDROOM + FAMILY/STUDY
- TYPE D 4 BEDROOM
- TYPE E 4 BEDROOM (MULTI GENERATION)
- TYPE F PENTHOUSE
- TYPE G 3 BEDROOM GARDEN HOUSE
- TYPE H 4 BEDROOM GARDEN HOUSE

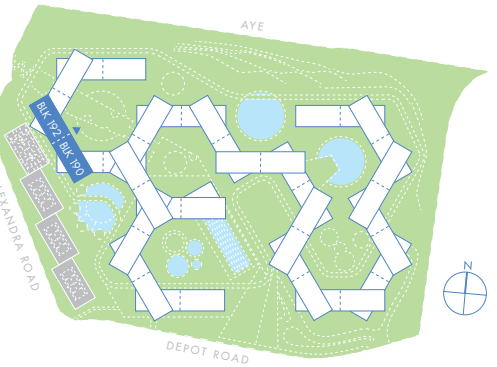

(SOLD)
TYPE A3
#06-23

(SOLD)
TYPE A3
#06-20

(SOLD)
TYPE C1
#06-18
191 sqm/2056 sqft

TYPE C1
#06-22
197 sqm/2121 sqft

(SOLD)
TYPE D1
#06-24

(SOLD)
TYPE D1
#06-19
210 sqm/2260 sqft

SALES QUERIES: (+65) 6100 6090

The plans are subject to change as may be required or approved by the relevant authorities. These are not drawn to scale and are for the purpose of visual presentation of the different layouts that are available. Areas are approximates only and are subject to final survey.

BLK 194 / BLK 196
3rd STOREY

- TYPE A 2 BEDROOM
- TYPE B 3 BEDROOM
- TYPE C 3 BEDROOM + FAMILY/STUDY
- TYPE D 4 BEDROOM
- TYPE E 4 BEDROOM (MULTI GENERATION)
- TYPE F PENTHOUSE
- TYPE G 3 BEDROOM GARDEN HOUSE
- TYPE H 4 BEDROOM GARDEN HOUSE

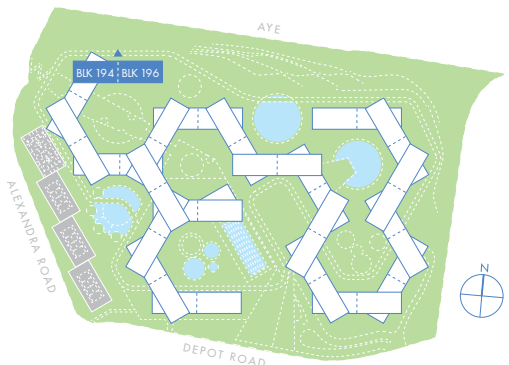

BLK 194 / BLK 196
4th STOREY

- TYPE A 2 BEDROOM
- TYPE B 3 BEDROOM
- TYPE C 3 BEDROOM + FAMILY/STUDY
- TYPE D 4 BEDROOM
- TYPE E 4 BEDROOM (MULTI GENERATION)
- TYPE F PENTHOUSE
- TYPE G 3 BEDROOM GARDEN HOUSE
- TYPE H 4 BEDROOM GARDEN HOUSE

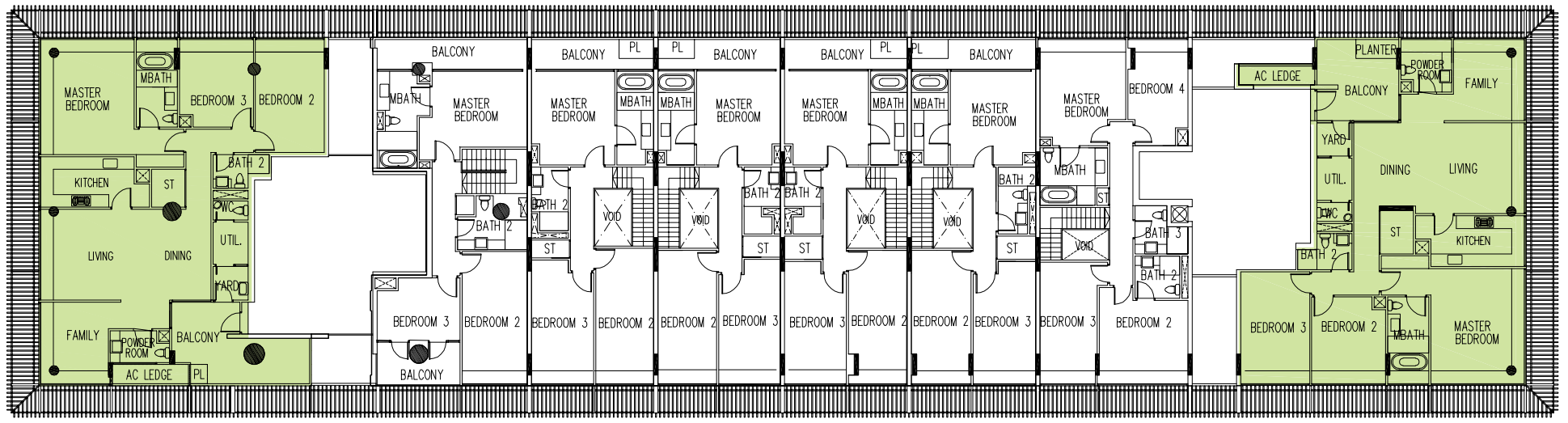
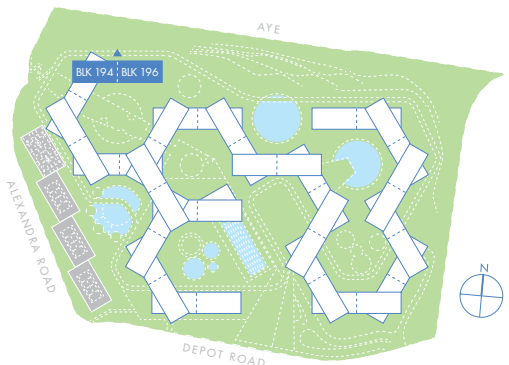

TYPE C1
#03-26
191 sqm/2056 sqft

TYPE C1
#03-30
188 sqm/2024 sqft

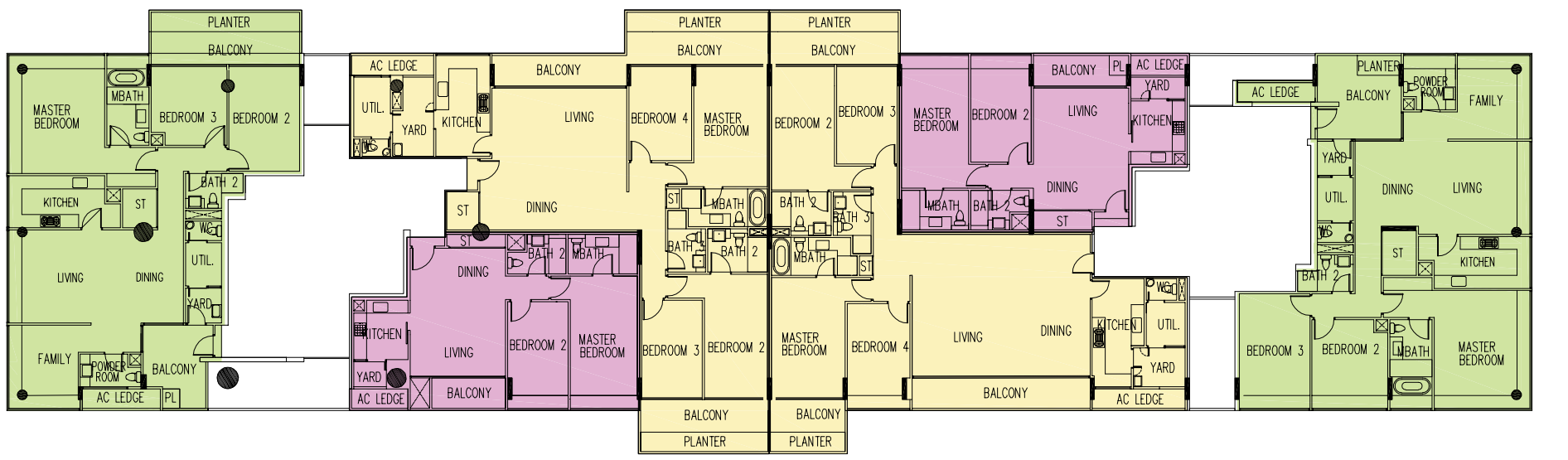

TYPE C1
#04-26
197 sqm/2121 sqft

(SOLD)
TYPE A3
#04-28

TYPE D1
#04-31
218 sqm/2347 sqft

TYPE C1
#04-30
188 sqm/2024 sqft

SALES QUERIES: (+65) 6100 6090

The plans are subject to change as may be required or approved by the relevant authorities. These are not drawn to scale and are for the purpose of visual presentation of the different layouts that are available. Areas are approximates only and are subject to final survey.

BLK 194 / BLK 196
5th STOREY

- TYPE A 2 BEDROOM
- TYPE B 3 BEDROOM
- TYPE C 3 BEDROOM + FAMILY/STUDY
- TYPE D 4 BEDROOM
- TYPE E 4 BEDROOM (MULTI GENERATION)
- TYPE F PENTHOUSE
- TYPE G 3 BEDROOM GARDEN HOUSE
- TYPE H 4 BEDROOM GARDEN HOUSE

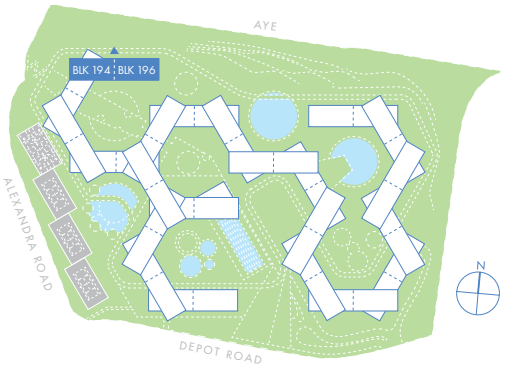

TYPE D1
#05-27
217 sqm/2336 sqft

(SOLD)
TYPE A3
#05-32

TYPE C1
#05-26
191 sqm/2056 sqft

(SOLD)
TYPE D1
#05-28

(SOLD)
TYPE D1
#05-31

TYPE C1
#05-30
188 sqm/2024 sqft

BLK 194 / BLK 196
6th STOREY

- TYPE A 2 BEDROOM
- TYPE B 3 BEDROOM
- TYPE C 3 BEDROOM + FAMILY/STUDY
- TYPE D 4 BEDROOM
- TYPE E 4 BEDROOM (MULTI GENERATION)
- TYPE F PENTHOUSE
- TYPE G 3 BEDROOM GARDEN HOUSE
- TYPE H 4 BEDROOM GARDEN HOUSE

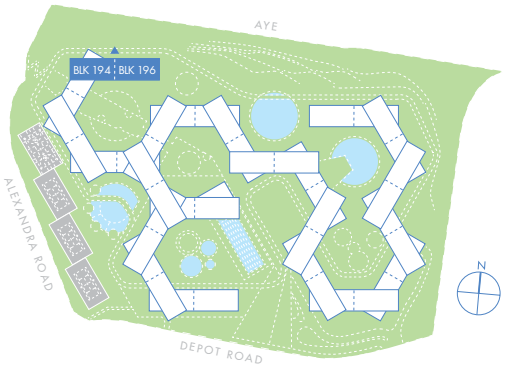

TYPE D1(R)
#06-27

(SOLD)
TYPE A3
#06-32

TYPE C1
#06-26
191 sqm/2056 sqft

(SOLD)
TYPE A3
#06-28

TYPE D1(R)
#06-31

TYPE C1(R)
#06-30

SALES QUERIES: (+65) 6100 6090

The plans are subject to change as may be required or approved by the relevant authorities. These are not drawn to scale and are for the purpose of visual presentation of the different layouts that are available. Areas are approximates only and are subject to final survey.

BLK 200 / BLK 222

3rd STOREY

- TYPE A 2 BEDROOM
- TYPE B 3 BEDROOM
- TYPE C 3 BEDROOM + FAMILY/STUDY
- TYPE D 4 BEDROOM
- TYPE E 4 BEDROOM (MULTI GENERATION)
- TYPE F PENTHOUSE
- TYPE G 3 BEDROOM GARDEN HOUSE
- TYPE H 4 BEDROOM GARDEN HOUSE

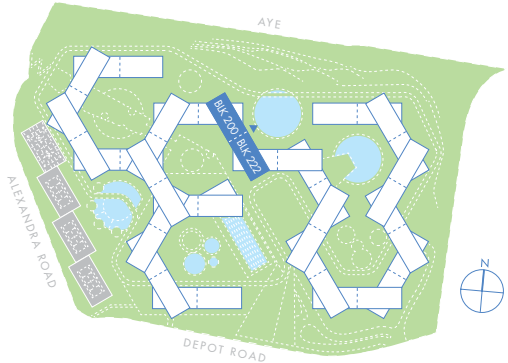

BLK 200 / BLK 222

4th STOREY

- TYPE A 2 BEDROOM
- TYPE B 3 BEDROOM
- TYPE C 3 BEDROOM + FAMILY/STUDY
- TYPE D 4 BEDROOM
- TYPE E 4 BEDROOM (MULTI GENERATION)
- TYPE F PENTHOUSE
- TYPE G 3 BEDROOM GARDEN HOUSE
- TYPE H 4 BEDROOM GARDEN HOUSE

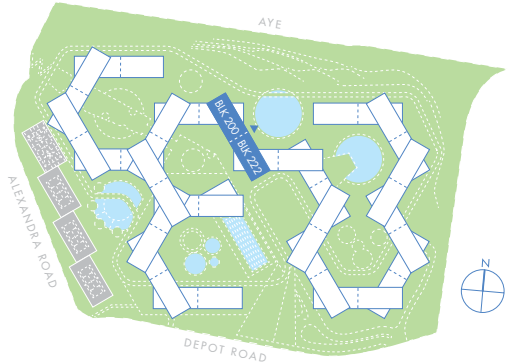

TYPE C1
#03-38

191 sqm/2056 sqft

(SOLD)
TYPE D4
#03-80

198 sqm/2131 sqft

TYPE C2
#03-79

174 sqm/1873 sqft

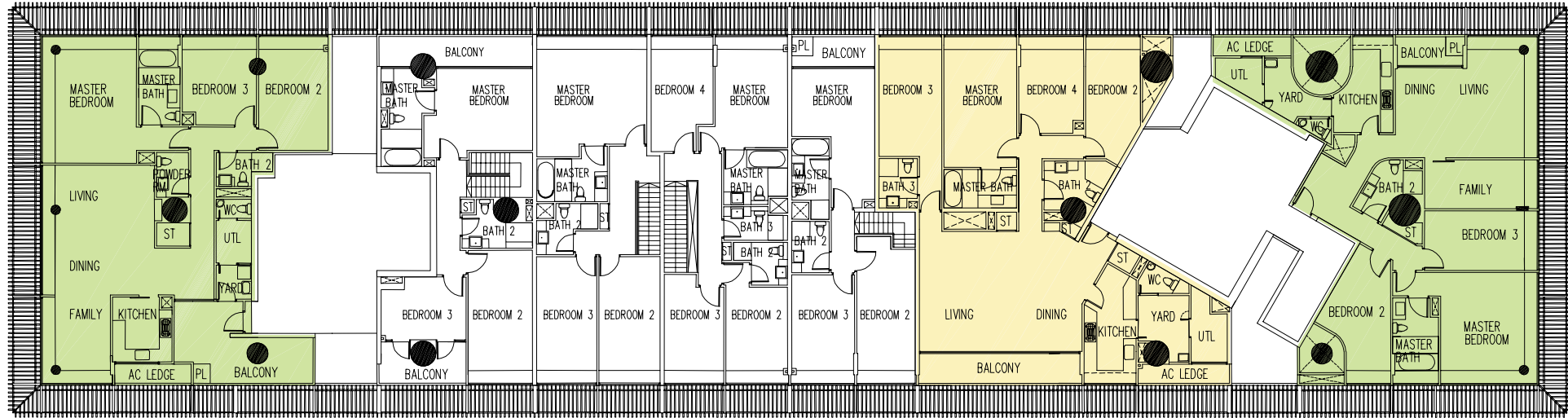

TYPE C1
#04-38

196 sqm/2110 sqft

(SOLD)
TYPE D1
#04-39

(SOLD)
TYPE D2
#04-81

193 sqm/2077 sqft

TYPE C2
#04-79

174 sqm/1873 sqft

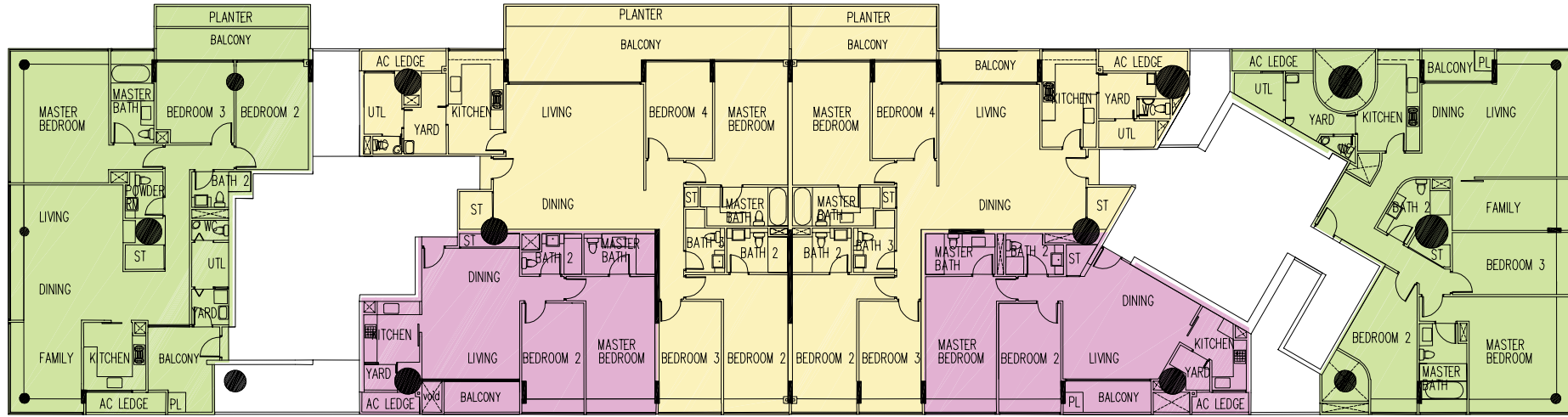

(SOLD)
TYPE A3
#04-40

(SOLD)
TYPE A4
#04-80

SALES QUERIES: (+65) 6100 6090

The plans are subject to change as may be required or approved by the relevant authorities. These are not drawn to scale and are for the purpose of visual presentation of the different layouts that are available. Areas are approximates only and are subject to final survey.

BLK 200 / BLK 222

5th STOREY

- TYPE A 2 BEDROOM
- TYPE B 3 BEDROOM
- TYPE C 3 BEDROOM + FAMILY/STUDY
- TYPE D 4 BEDROOM
- TYPE E 4 BEDROOM (MULTI GENERATION)
- TYPE F PENTHOUSE
- TYPE G 3 BEDROOM GARDEN HOUSE
- TYPE H 4 BEDROOM GARDEN HOUSE

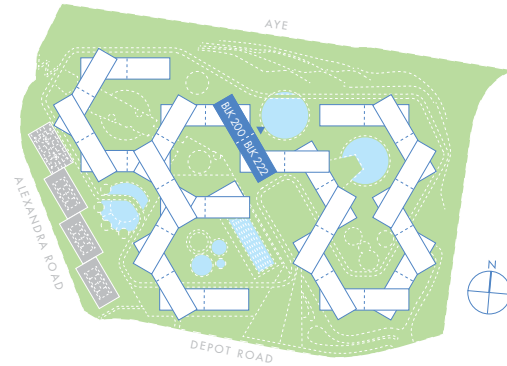

BLK 200 / BLK 222

6th STOREY

- TYPE A 2 BEDROOM
- TYPE B 3 BEDROOM
- TYPE C 3 BEDROOM + FAMILY/STUDY
- TYPE D 4 BEDROOM
- TYPE E 4 BEDROOM (MULTI GENERATION)
- TYPE F PENTHOUSE
- TYPE G 3 BEDROOM GARDEN HOUSE
- TYPE H 4 BEDROOM GARDEN HOUSE

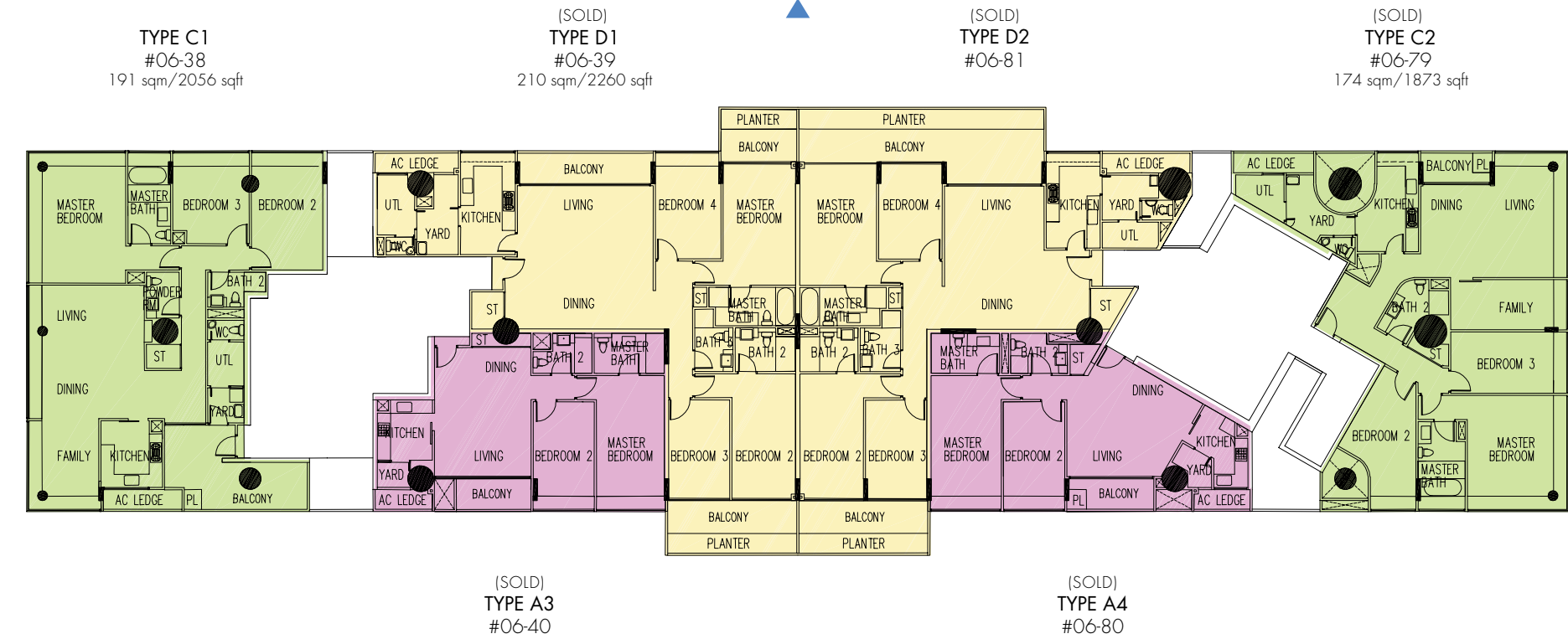
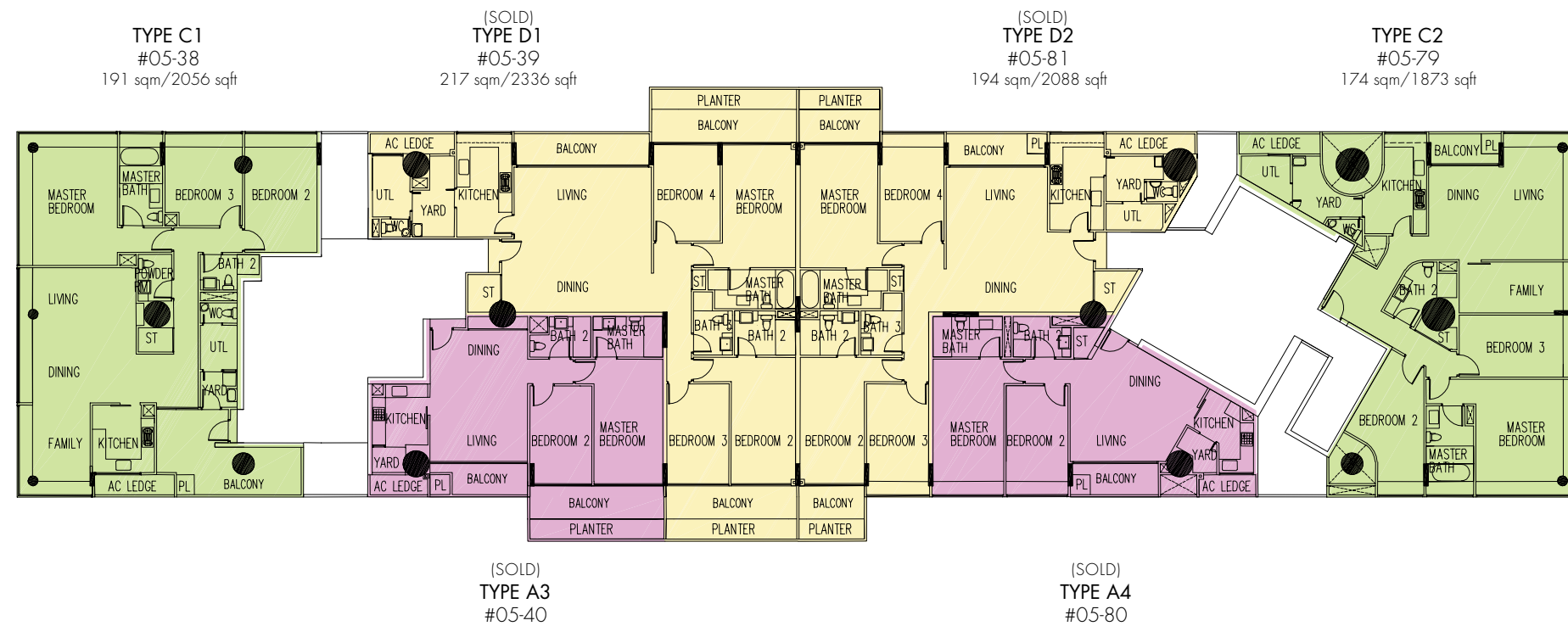
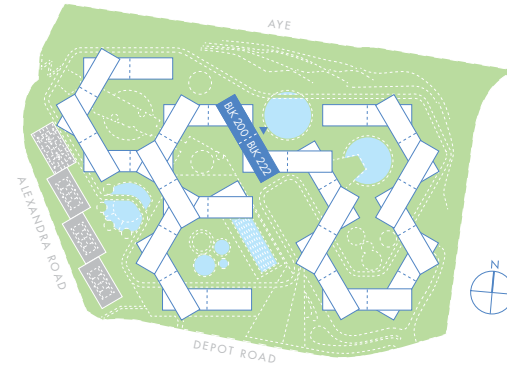

SALES QUERIES: (+65) 6100 6090

The plans are subject to change as may be required or approved by the relevant authorities. These are not drawn to scale and are for the purpose of visual presentation of the different layouts that are available. Areas are approximates only and are subject to final survey.

BLK 202 / BLK 204
3rd STOREY

- TYPE A 2 BEDROOM
- TYPE B 3 BEDROOM
- TYPE C 3 BEDROOM + FAMILY/STUDY
- TYPE D 4 BEDROOM
- TYPE E 4 BEDROOM (MULTI GENERATION)
- TYPE F PENTHOUSE
- TYPE G 3 BEDROOM GARDEN HOUSE
- TYPE H 4 BEDROOM GARDEN HOUSE

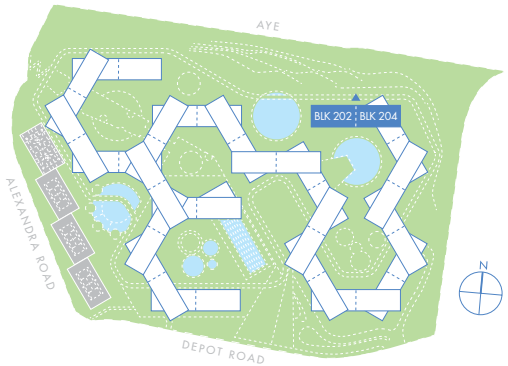

BLK 202 / BLK 204
4th STOREY

- TYPE A 2 BEDROOM
- TYPE B 3 BEDROOM
- TYPE C 3 BEDROOM + FAMILY/STUDY
- TYPE D 4 BEDROOM
- TYPE E 4 BEDROOM (MULTI GENERATION)
- TYPE F PENTHOUSE
- TYPE G 3 BEDROOM GARDEN HOUSE
- TYPE H 4 BEDROOM GARDEN HOUSE

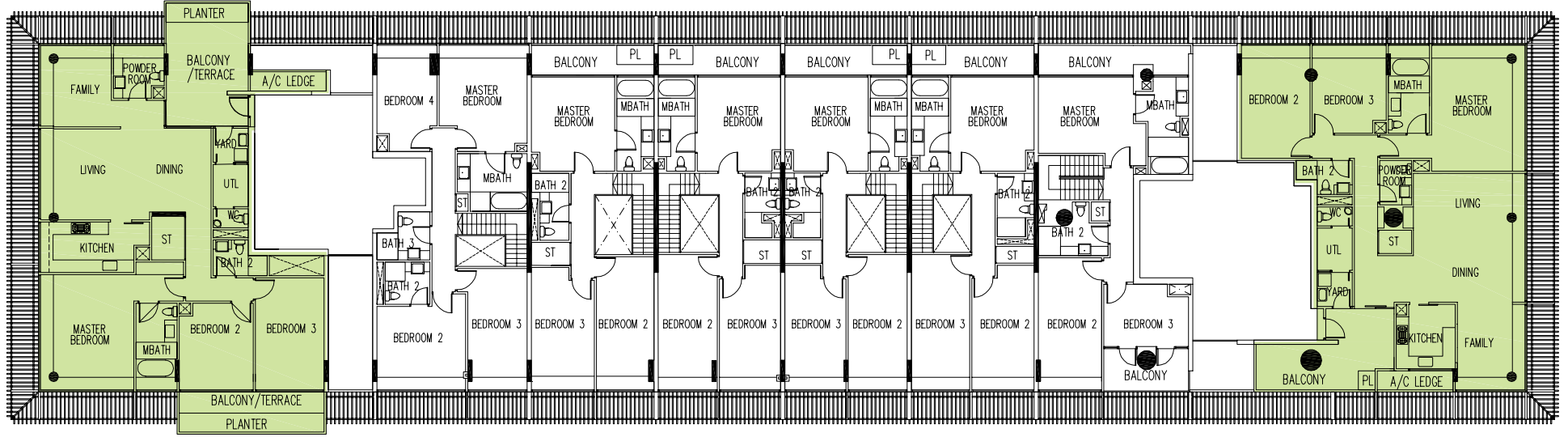
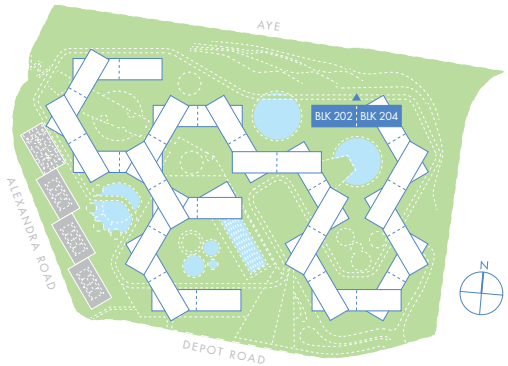

TYPE C1
#03-42
211 sqm/2271 sqft

TYPE C1
#03-46
191 sqm/2056 sqft

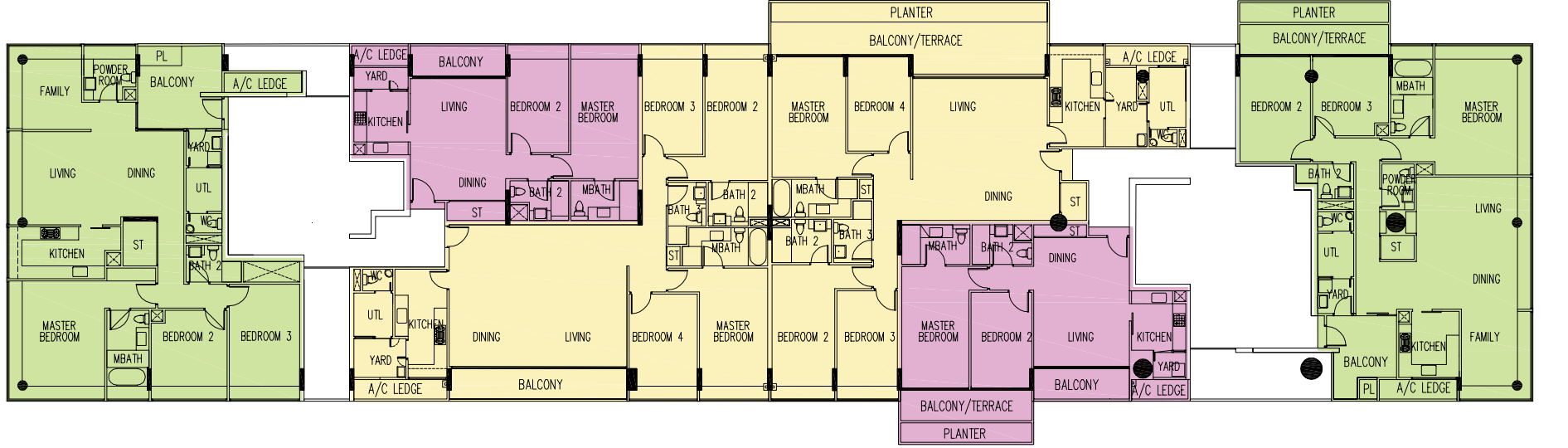

TYPE C1
#04-42
188 sqm/2024 sqft

TYPE D1
#04-44
199 sqm/2142 sqft

(SOLD)
TYPE A3
#04-47

TYPE C1
#04-46
197 sqm/2121 sqft

SALES QUERIES: (+65) 6100 6090

The plans are subject to change as may be required or approved by the relevant authorities. These are not drawn to scale and are for the purpose of visual presentation of the different layouts that are available. Areas are approximates only and are subject to final survey.

BLK 202/BLK 204

5th STOREY

- TYPE A 2 BEDROOM
- TYPE B 3 BEDROOM
- TYPE C 3 BEDROOM + FAMILY/STUDY
- TYPE D 4 BEDROOM
- TYPE E 4 BEDROOM (MULTI GENERATION)
- TYPE F PENTHOUSE
- TYPE G 3 BEDROOM GARDEN HOUSE
- TYPE H 4 BEDROOM GARDEN HOUSE

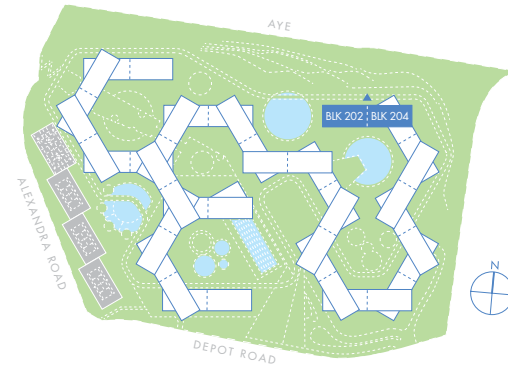

BLK 202/BLK 204

6th STOREY

- TYPE A 2 BEDROOM
- TYPE B 3 BEDROOM
- TYPE C 3 BEDROOM + FAMILY/STUDY
- TYPE D 4 BEDROOM
- TYPE E 4 BEDROOM (MULTI GENERATION)
- TYPE F PENTHOUSE
- TYPE G 3 BEDROOM GARDEN HOUSE
- TYPE H 4 BEDROOM GARDEN HOUSE

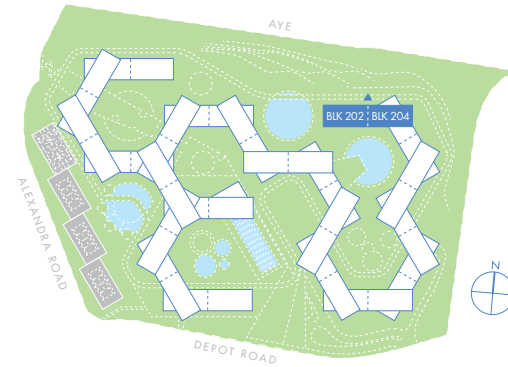

(SOLD)
TYPE A3
#05-43

(SOLD)
TYPE D1
#05-48
209 sqm/2250 sqft

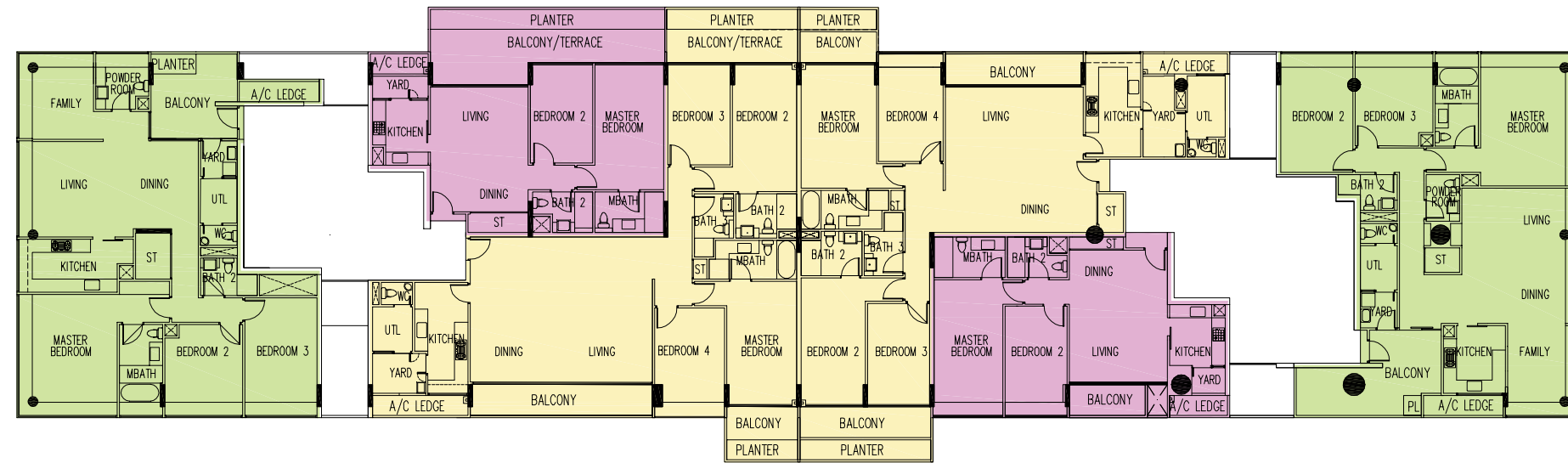

TYPE C1
#05-42
188 sqm/2024 sqft

TYPE D1
#05-44
218 sqm/2347 sqft

(SOLD)
TYPE A3
#05-47

TYPE C1
#05-46
191 sqm/2056 sqft

(SOLD)
TYPE A3
#06-43

TYPE D1(R)
#06-48

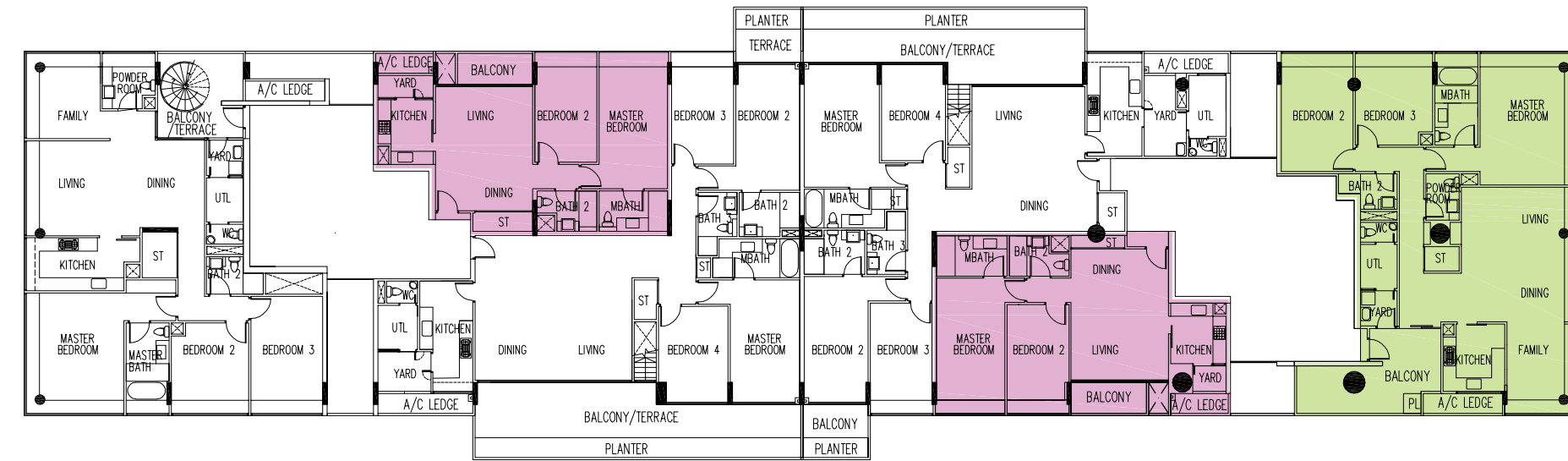

TYPE C1(R)
#06-42

TYPE D1(R)
#06-44

(SOLD)
TYPE A3
#06-47

TYPE C1
#06-46
191 sqm/2056 sqft

SALES QUERIES: (+65) 6100 6090

The plans are subject to change as may be required or approved by the relevant authorities. These are not drawn to scale and are for the purpose of visual presentation of the different layouts that are available. Areas are approximate only and are subject to final survey.

BLK 208 / BLK 206

3rd STOREY

- TYPE A 2 BEDROOM
- TYPE B 3 BEDROOM
- TYPE C 3 BEDROOM + FAMILY/STUDY
- TYPE D 4 BEDROOM
- TYPE E 4 BEDROOM (MULTI GENERATION)
- TYPE F PENTHOUSE
- TYPE G 3 BEDROOM GARDEN HOUSE
- TYPE H 4 BEDROOM GARDEN HOUSE

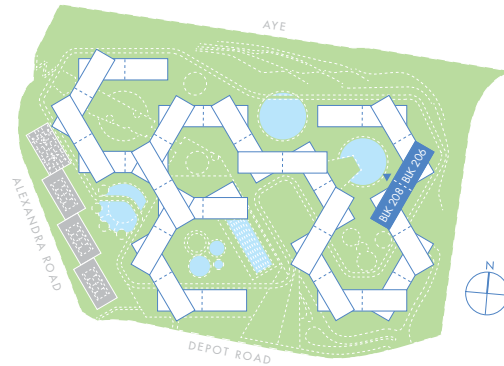

BLK 208 / BLK 206

4th STOREY

- TYPE A 2 BEDROOM
- TYPE B 3 BEDROOM
- TYPE C 3 BEDROOM + FAMILY/STUDY
- TYPE D 4 BEDROOM
- TYPE E 4 BEDROOM (MULTI GENERATION)
- TYPE F PENTHOUSE
- TYPE G 3 BEDROOM GARDEN HOUSE
- TYPE H 4 BEDROOM GARDEN HOUSE

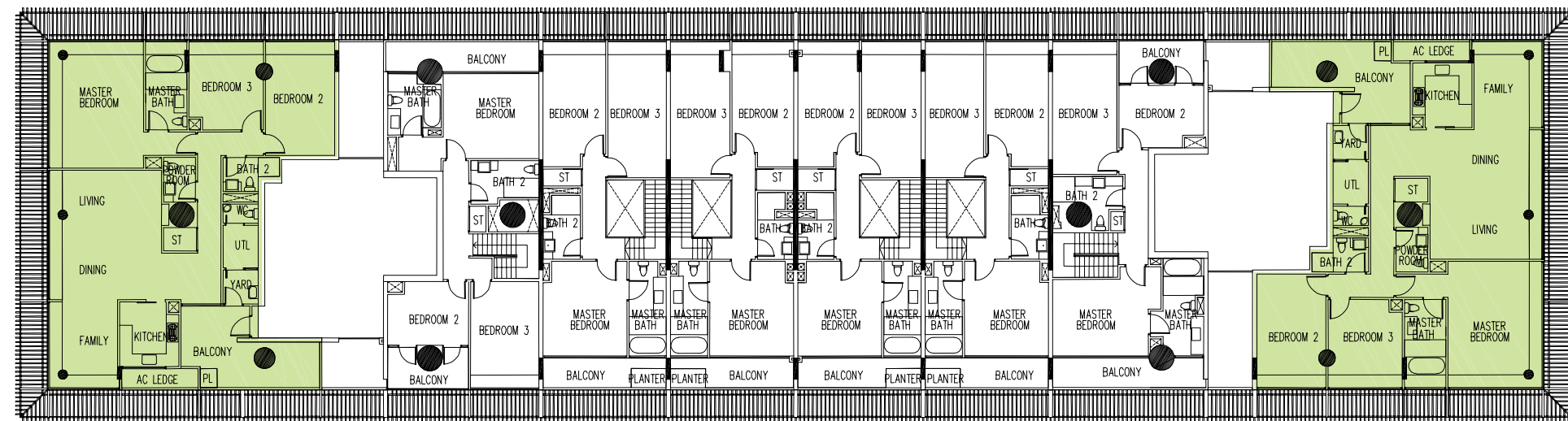
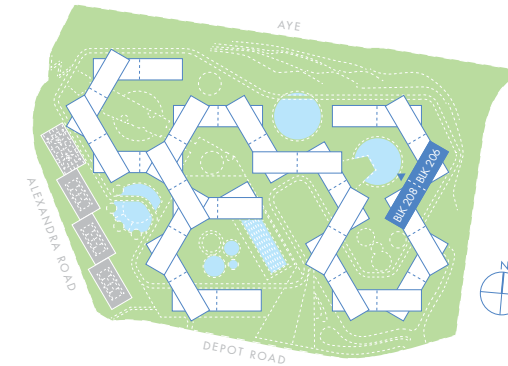

TYPE C1
#03-54
191 sqm/2056 sqft

(SOLD)
TYPE C1
#03-50
191 sqm/2056 sqft

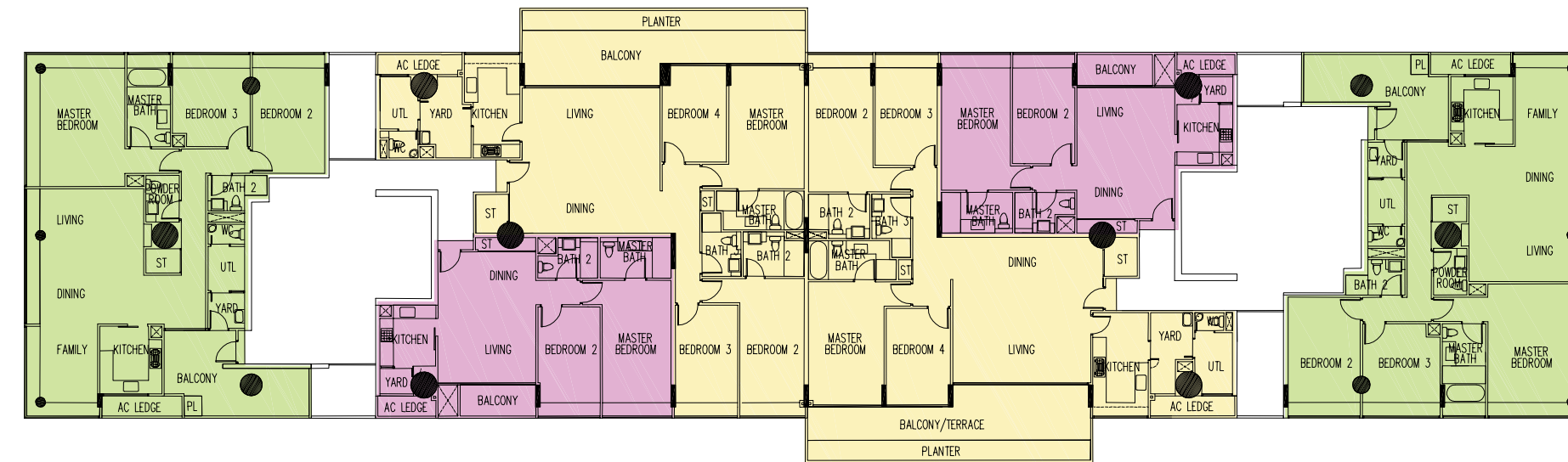

TYPE C1
#04-54
191 sqm/2056 sqft

(SOLD)
TYPE A3
#04-56

(SOLD)
TYPE D1
#04-51
217 sqm/2336 sqft

TYPE C1
#04-50
191 sqm/2056 sqft

SALES QUERIES: (+65) 6100 6090

The plans are subject to change as may be required or approved by the relevant authorities. These are not drawn to scale and are for the purpose of visual presentation of the different layouts that are available. Areas are approximates only and are subject to final survey.

BLK 208 / BLK 206

5th STOREY

- TYPE A 2 BEDROOM
- TYPE B 3 BEDROOM
- TYPE C 3 BEDROOM + FAMILY/STUDY
- TYPE D 4 BEDROOM
- TYPE E 4 BEDROOM (MULTI GENERATION)
- TYPE F PENTHOUSE
- TYPE G 3 BEDROOM GARDEN HOUSE
- TYPE H 4 BEDROOM GARDEN HOUSE

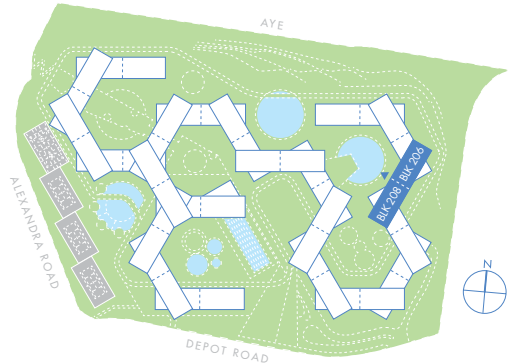

BLK 208 / BLK 206

6th STOREY

- TYPE A 2 BEDROOM
- TYPE B 3 BEDROOM
- TYPE C 3 BEDROOM + FAMILY/STUDY
- TYPE D 4 BEDROOM
- TYPE E 4 BEDROOM (MULTI GENERATION)
- TYPE F PENTHOUSE
- TYPE G 3 BEDROOM GARDEN HOUSE
- TYPE H 4 BEDROOM GARDEN HOUSE

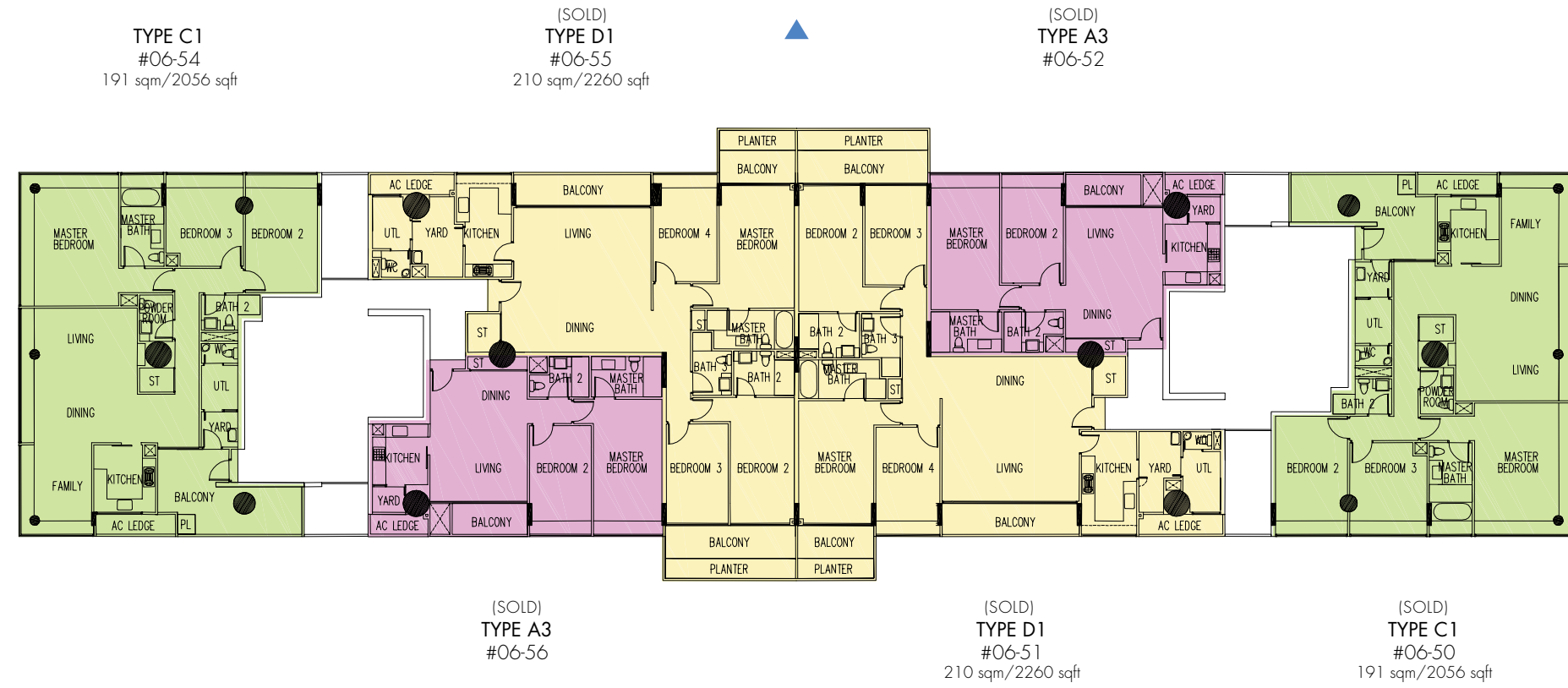
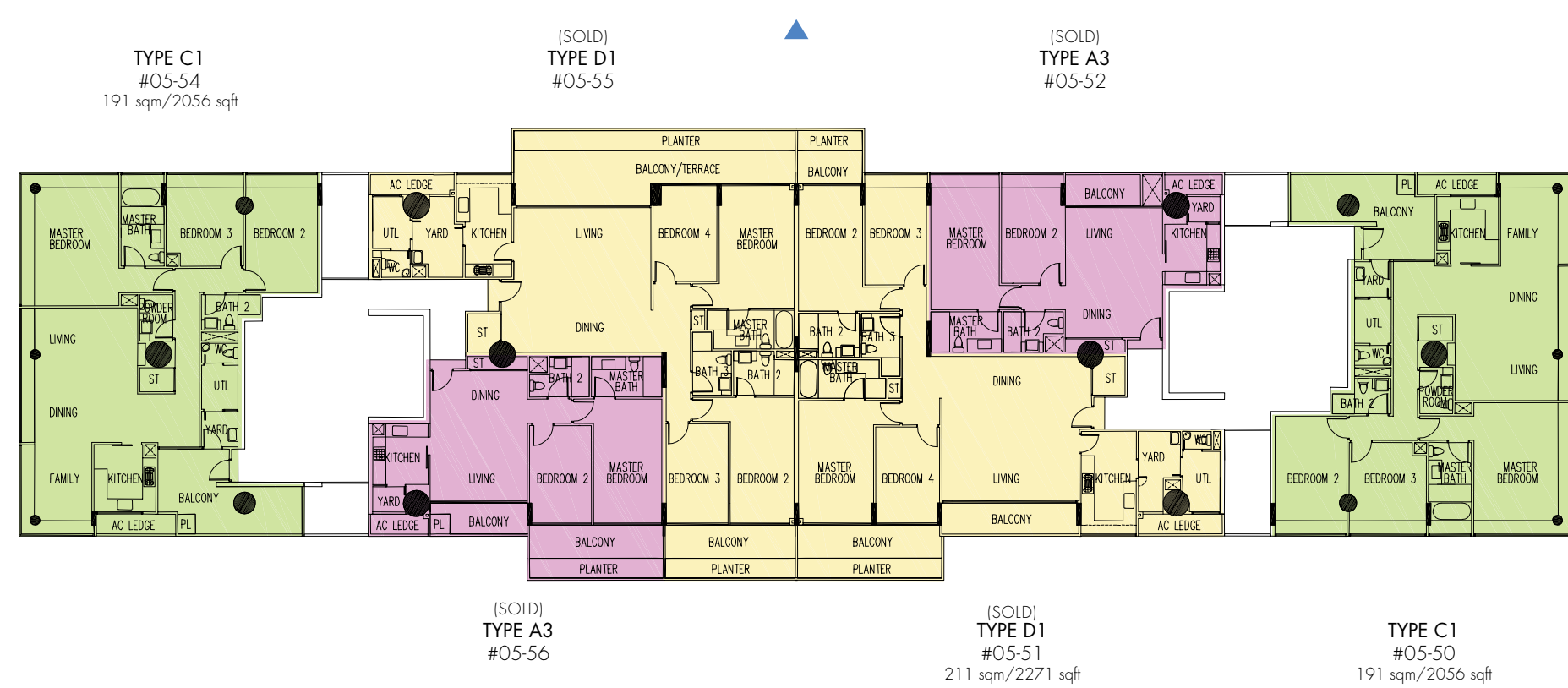
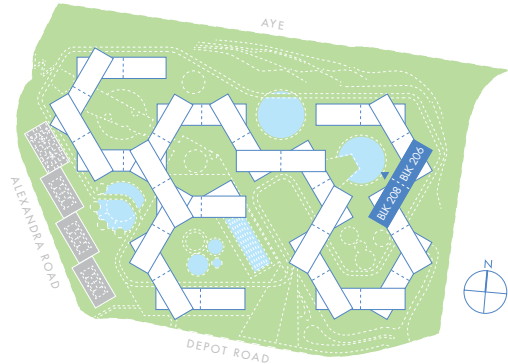

SALES QUERIES: (+65) 6100 6090

The plans are subject to change as may be required or approved by the relevant authorities. These are not drawn to scale and are for the purpose of visual presentation of the different layouts that are available. Areas are approximates only and are subject to final survey.

BLK 212 / BLK 210
3rd STOREY

- TYPE A 2 BEDROOM
- TYPE B 3 BEDROOM
- TYPE C 3 BEDROOM + FAMILY/STUDY
- TYPE D 4 BEDROOM
- TYPE E 4 BEDROOM (MULTI GENERATION)
- TYPE F PENTHOUSE
- TYPE G 3 BEDROOM GARDEN HOUSE
- TYPE H 4 BEDROOM GARDEN HOUSE

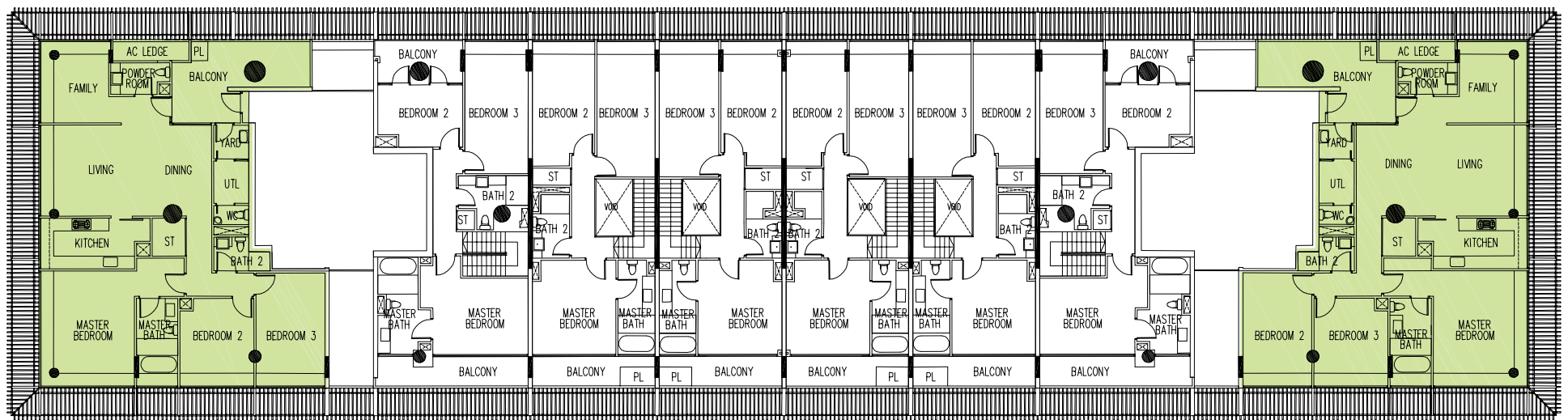
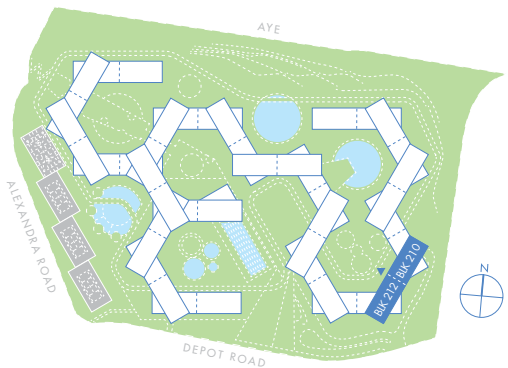

TYPE C1
#03-62
191 sqm/2056 sqft

(SOLD)
TYPE C1
#03-58
191 sqm/2056 sqft

BLK 212 / BLK 210
4th STOREY

- TYPE A 2 BEDROOM
- TYPE B 3 BEDROOM
- TYPE C 3 BEDROOM + FAMILY/STUDY
- TYPE D 4 BEDROOM
- TYPE E 4 BEDROOM (MULTI GENERATION)
- TYPE F PENTHOUSE
- TYPE G 3 BEDROOM GARDEN HOUSE
- TYPE H 4 BEDROOM GARDEN HOUSE

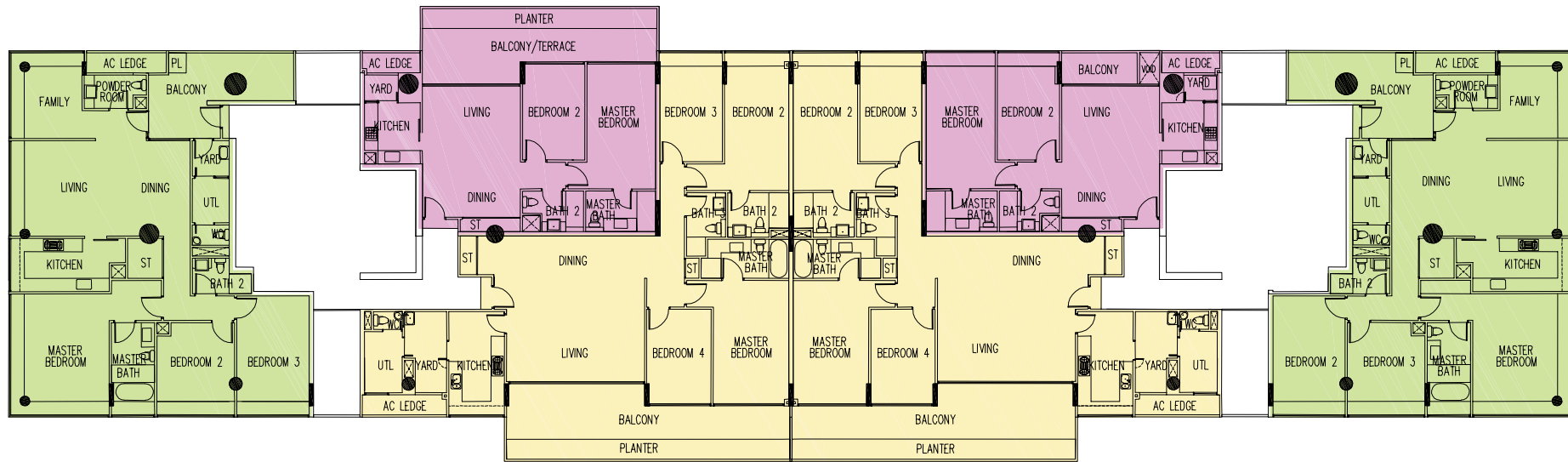
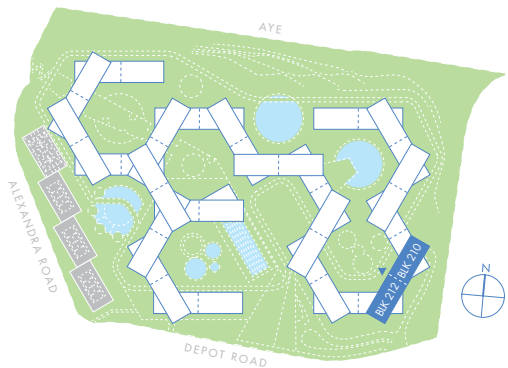

TYPE C1
#04-62
191 sqm/2056 sqft

(SOLD)
TYPE D1
#04-64
217 sqm/2336 sqft

TYPE D1
#04-59
217 sqm/2336 sqft

TYPE C1
#04-58
191 sqm/2056 sqft

SALES QUERIES: (+65) 6100 6090

The plans are subject to change as may be required or approved by the relevant authorities. These are not drawn to scale and are for the purpose of visual presentation of the different layouts that are available. Areas are approximates only and are subject to final survey.

BLK 212 / BLK 210

5th STOREY

- TYPE A 2 BEDROOM
- TYPE B 3 BEDROOM
- TYPE C 3 BEDROOM + FAMILY/STUDY
- TYPE D 4 BEDROOM
- TYPE E 4 BEDROOM (MULTI GENERATION)
- TYPE F PENTHOUSE
- TYPE G 3 BEDROOM GARDEN HOUSE
- TYPE H 4 BEDROOM GARDEN HOUSE

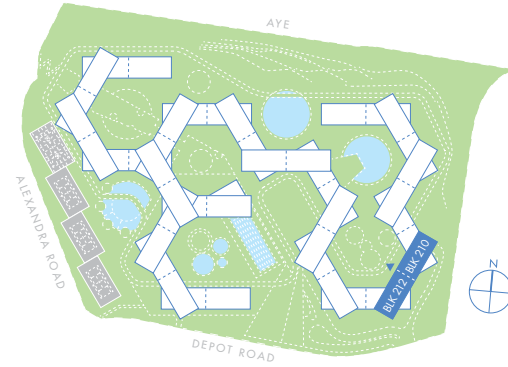

BLK 212 / BLK 210

6th STOREY

- TYPE A 2 BEDROOM
- TYPE B 3 BEDROOM
- TYPE C 3 BEDROOM + FAMILY/STUDY
- TYPE D 4 BEDROOM
- TYPE E 4 BEDROOM (MULTI GENERATION)
- TYPE F PENTHOUSE
- TYPE G 3 BEDROOM GARDEN HOUSE
- TYPE H 4 BEDROOM GARDEN HOUSE

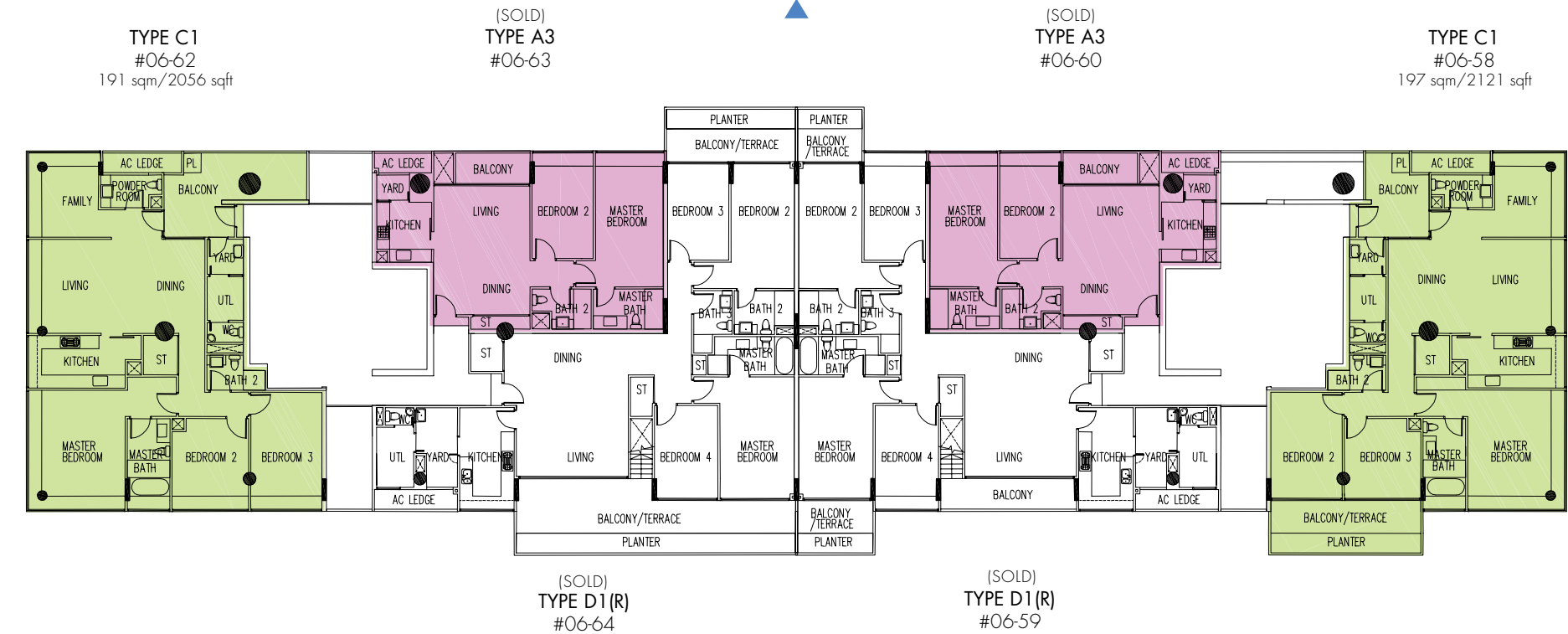
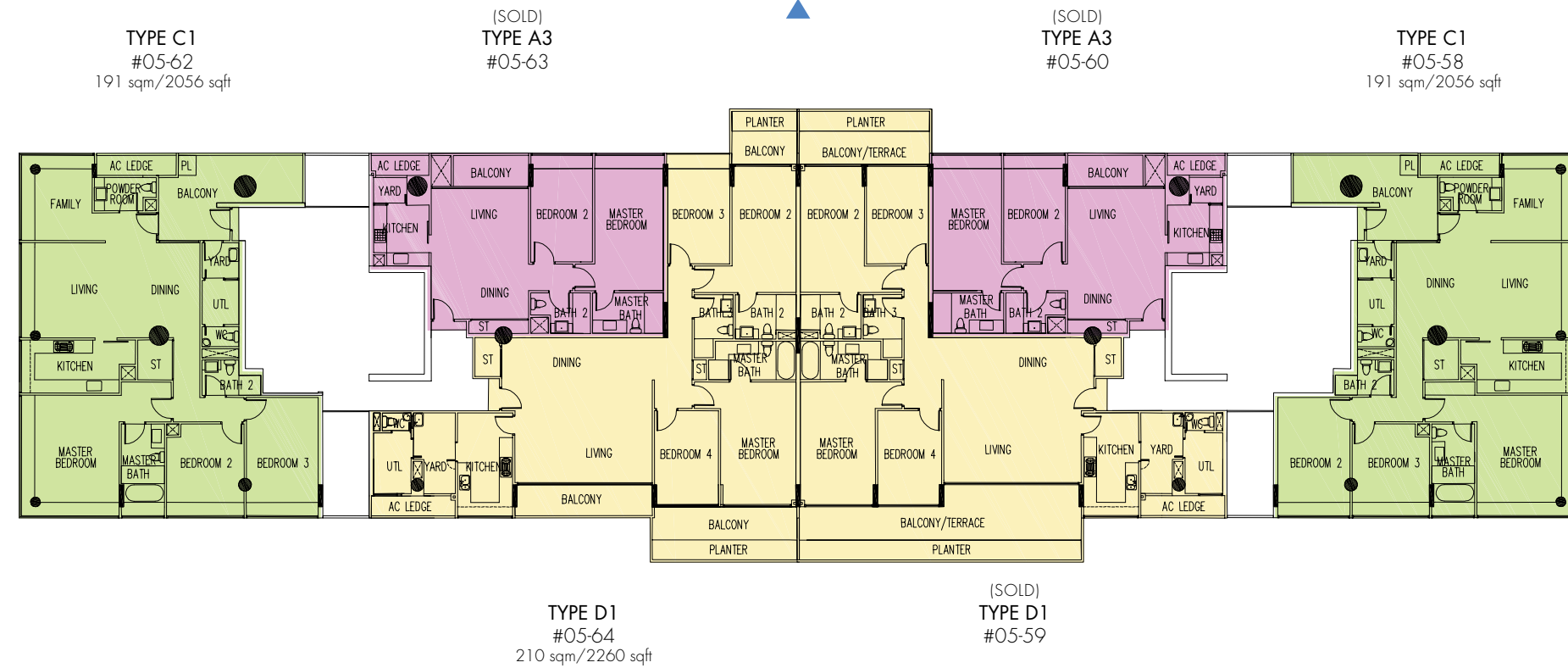
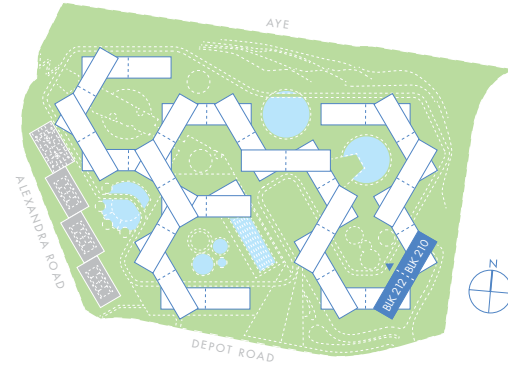

SALES QUERIES: (+65) 6100 6090

The plans are subject to change as may be required or approved by the relevant authorities. These are not drawn to scale and are for the purpose of visual presentation of the different layouts that are available. Areas are approximates only and are subject to final survey.

BLK 216 / BLK 214

3rd STOREY

- TYPE A 2 BEDROOM
- TYPE B 3 BEDROOM
- TYPE C 3 BEDROOM + FAMILY/STUDY
- TYPE D 4 BEDROOM
- TYPE E 4 BEDROOM (MULTI GENERATION)
- TYPE F PENTHOUSE
- TYPE G 3 BEDROOM GARDEN HOUSE
- TYPE H 4 BEDROOM GARDEN HOUSE

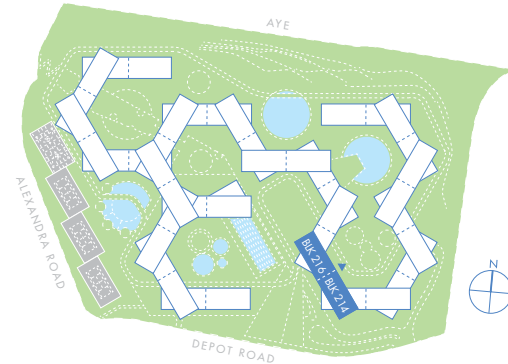

BLK 216 / BLK 214

4th STOREY

- TYPE A 2 BEDROOM
- TYPE B 3 BEDROOM
- TYPE C 3 BEDROOM + FAMILY/STUDY
- TYPE D 4 BEDROOM
- TYPE E 4 BEDROOM (MULTI GENERATION)
- TYPE F PENTHOUSE
- TYPE G 3 BEDROOM GARDEN HOUSE
- TYPE H 4 BEDROOM GARDEN HOUSE

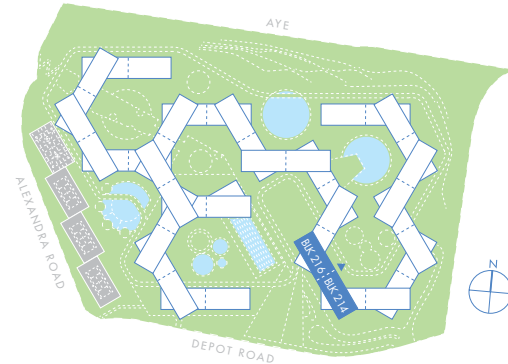

TYPE C2
#03-70
174 sqm/1873 sqft

TYPE C1
#03-66
191 sqm/2056 sqft

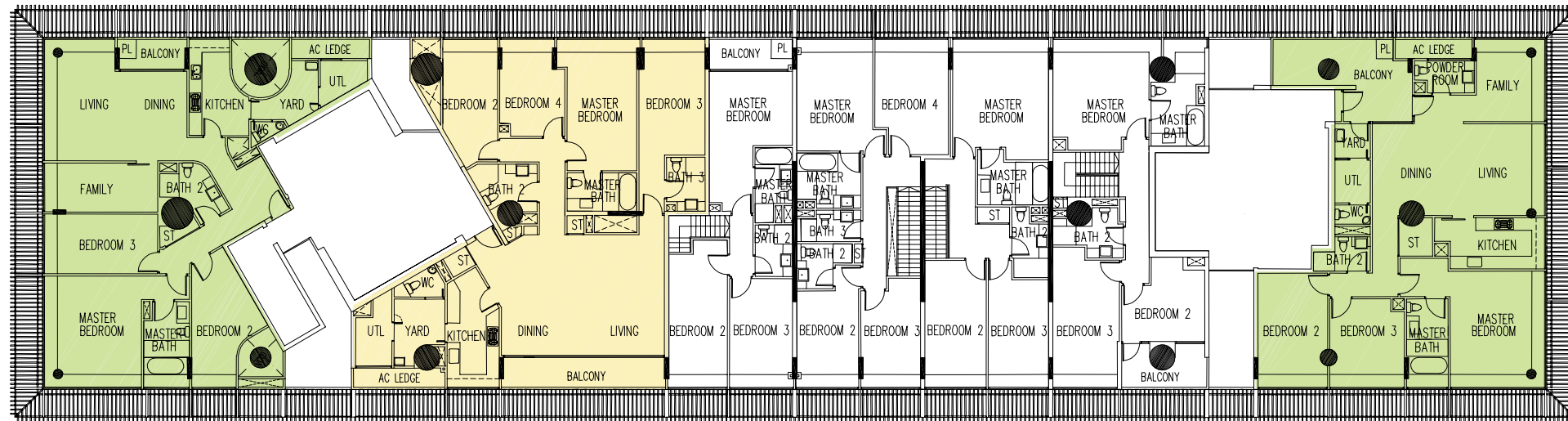

TYPE D4
#03-71
197 sqm/2121 sqft

TYPE C2
#04-70
174 sqm/1873 sqft

(SOLD)
TYPE D2
#04-71
215 sqm/2314 sqft

TYPE D12
#04-68
216 sqm/2325 sqft

TYPE C1
#04-66
191 sqm/2056 sqft

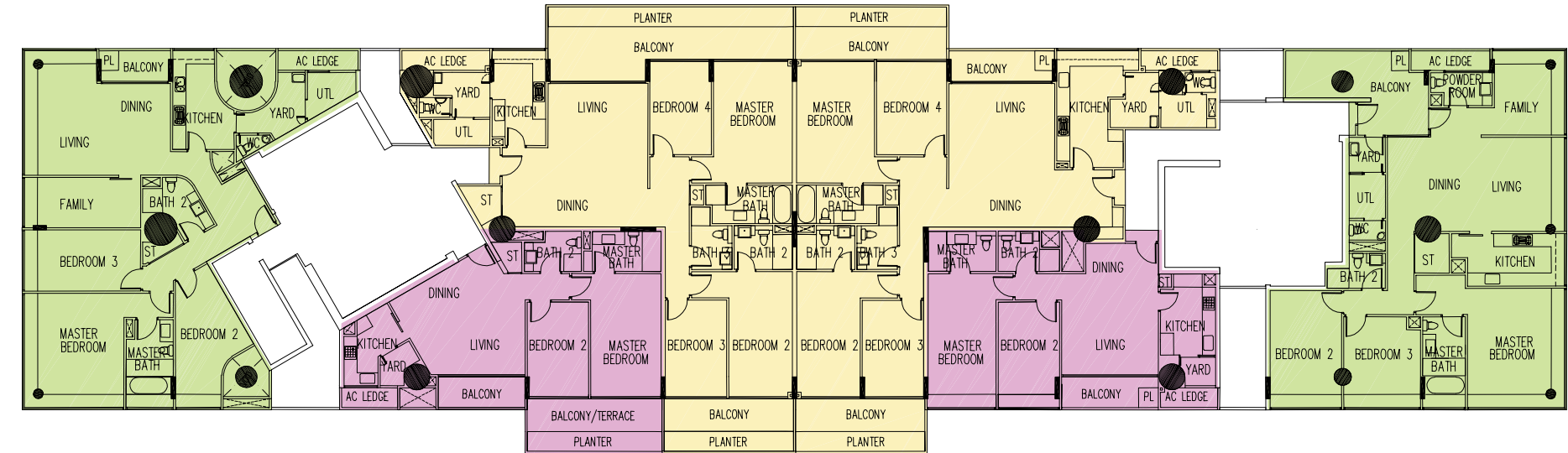

(SOLD)
TYPE A4
#04-72

(SOLD)
TYPE A5
#04-67

SALES QUERIES: (+65) 6100 6090

The plans are subject to change as may be required or approved by the relevant authorities. These are not drawn to scale and are for the purpose of visual presentation of the different layouts that are available. Areas are approximates only and are subject to final survey.

BLK 216 / BLK 214
5th STOREY

- TYPE A 2 BEDROOM
- TYPE B 3 BEDROOM
- TYPE C 3 BEDROOM + FAMILY/STUDY
- TYPE D 4 BEDROOM
- TYPE E 4 BEDROOM (MULTI GENERATION)
- TYPE F PENTHOUSE
- TYPE G 3 BEDROOM GARDEN HOUSE
- TYPE H 4 BEDROOM GARDEN HOUSE

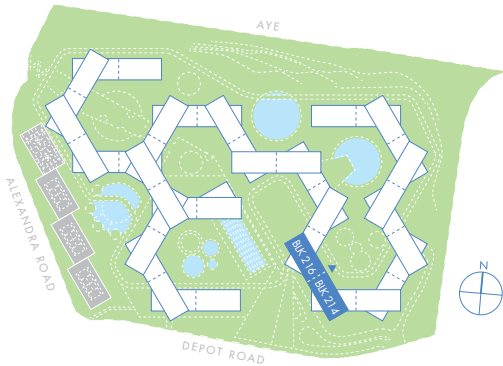

TYPE C2
#05-70
174 sqm/1873 sqft

(SOLD)
TYPE D2
#05-71
215 sqm/2314 sqft

TYPE D12
#05-68
214 sqm/2303 sqft

TYPE C1
#05-66
197 sqm/2121 sqft

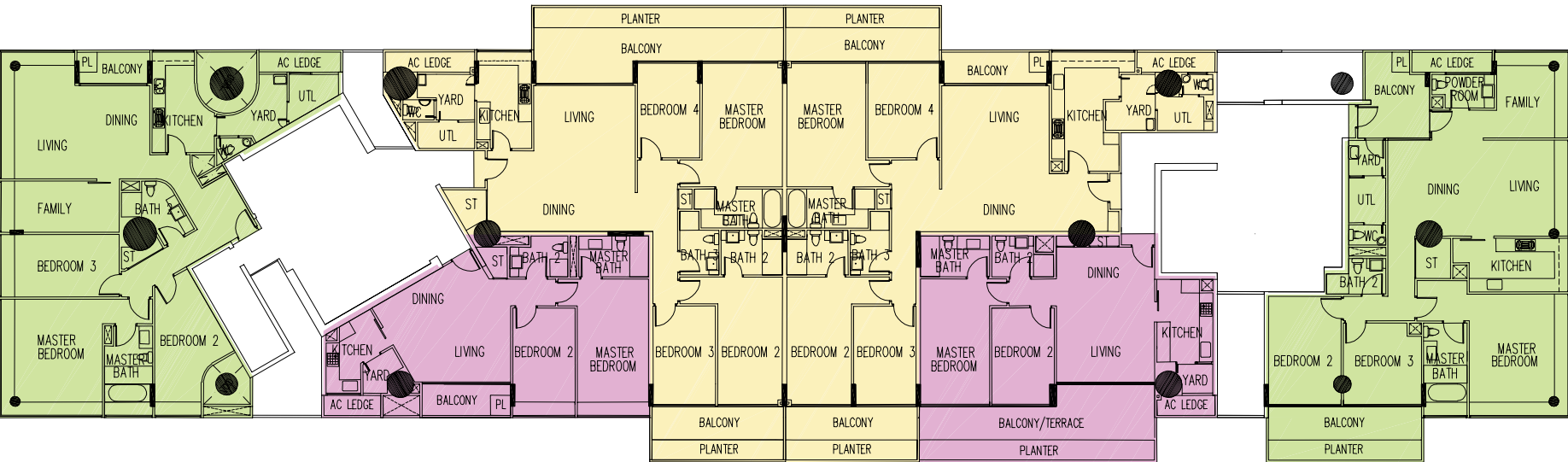

(SOLD)
TYPE A4
#05-72

(SOLD)
TYPE A5
#05-67

BLK 216 / BLK 214
6th STOREY

- TYPE A 2 BEDROOM
- TYPE B 3 BEDROOM
- TYPE C 3 BEDROOM + FAMILY/STUDY
- TYPE D 4 BEDROOM
- TYPE E 4 BEDROOM (MULTI GENERATION)
- TYPE F PENTHOUSE
- TYPE G 3 BEDROOM GARDEN HOUSE
- TYPE H 4 BEDROOM GARDEN HOUSE

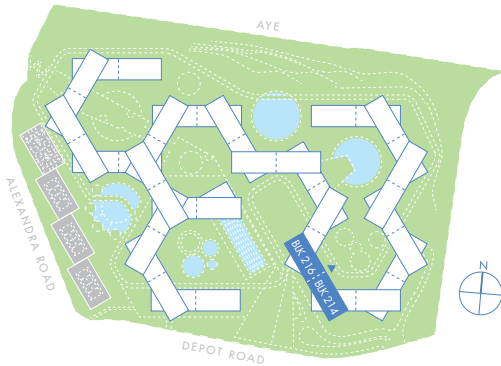

TYPE C2
#06-70
174 sqm/1873 sqft

(SOLD)
TYPE D2
#06-71
215 sqm/2314 sqft

TYPE D12
#06-68
219 sqm/2357 sqft

TYPE C1
#06-66
191 sqm/2056 sqft

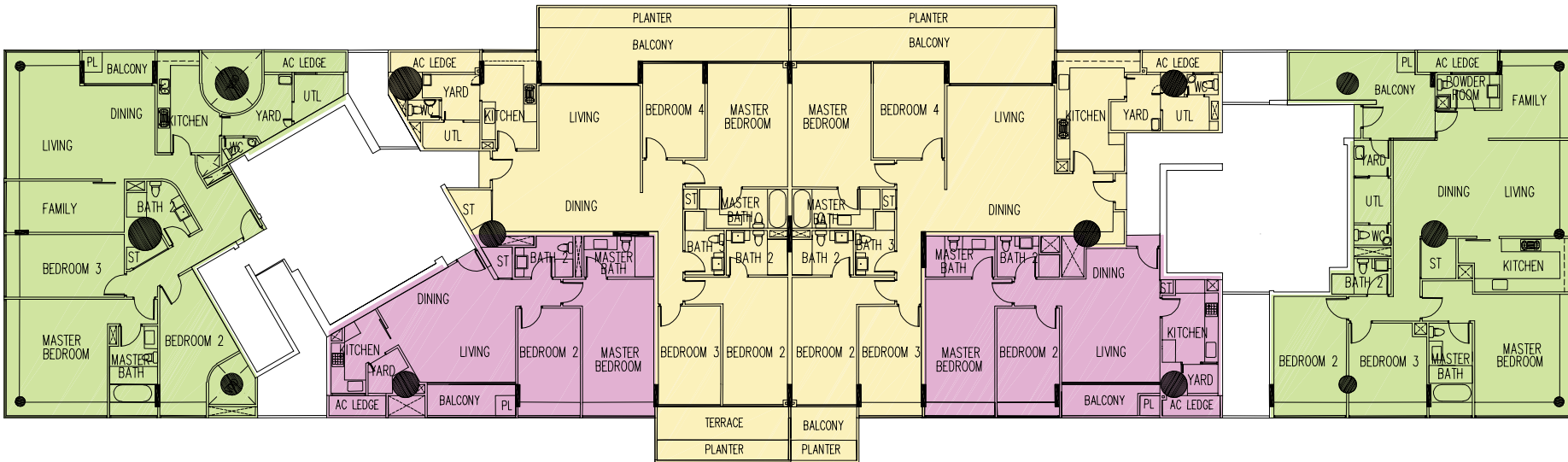

(SOLD)
TYPE A4
#06-72

(SOLD)
TYPE A5
#06-67

SALES QUERIES: (+65) 6100 6090

The plans are subject to change as may be required or approved by the relevant authorities. These are not drawn to scale and are for the purpose of visual presentation of the different layouts that are available. Areas are approximates only and are subject to final survey.

BLK 220 / BLK 218
3rd STOREY

- TYPE A 2 BEDROOM
- TYPE B 3 BEDROOM
- TYPE C 3 BEDROOM + FAMILY/STUDY
- TYPE D 4 BEDROOM
- TYPE E 4 BEDROOM (MULTI GENERATION)
- TYPE F PENTHOUSE
- TYPE G 3 BEDROOM GARDEN HOUSE
- TYPE H 4 BEDROOM GARDEN HOUSE

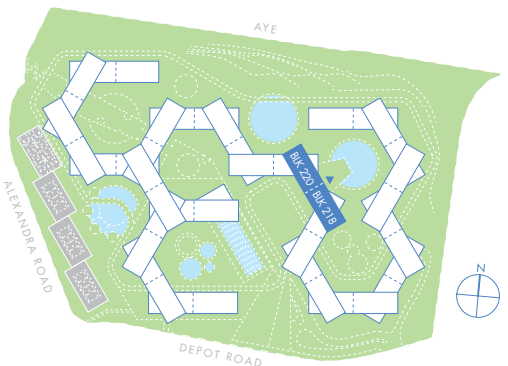

BLK 220 / BLK 218
4th STOREY

- TYPE A 2 BEDROOM
- TYPE B 3 BEDROOM
- TYPE C 3 BEDROOM + FAMILY/STUDY
- TYPE D 4 BEDROOM
- TYPE E 4 BEDROOM (MULTI GENERATION)
- TYPE F PENTHOUSE
- TYPE G 3 BEDROOM GARDEN HOUSE
- TYPE H 4 BEDROOM GARDEN HOUSE

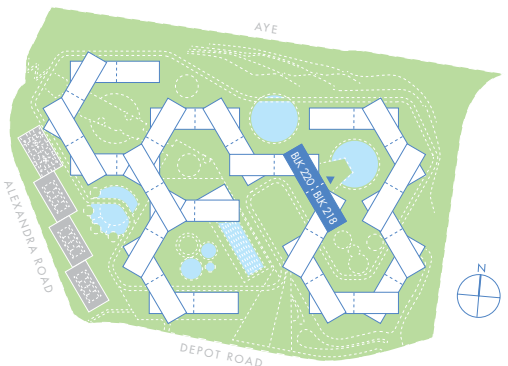

TYPE D8
#03-77
221 sqm/2379 sqft

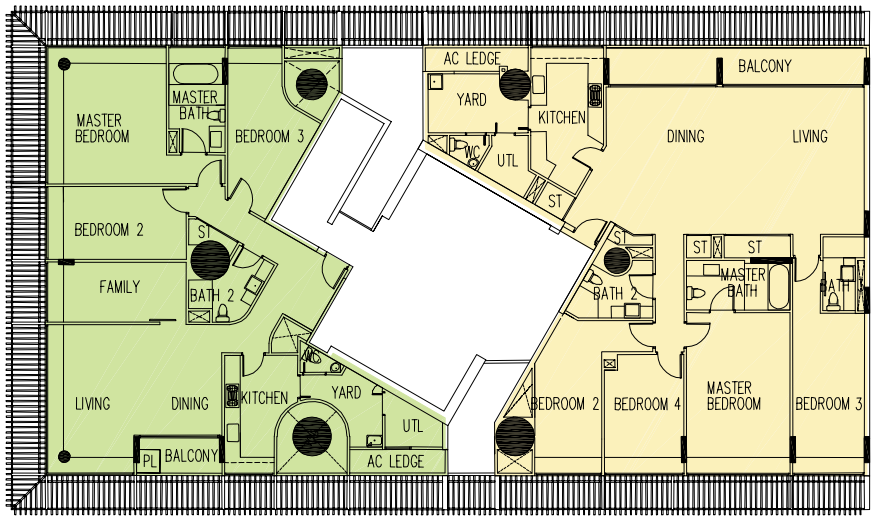

TYPE D8
#03-74
221 sqm/2379 sqft

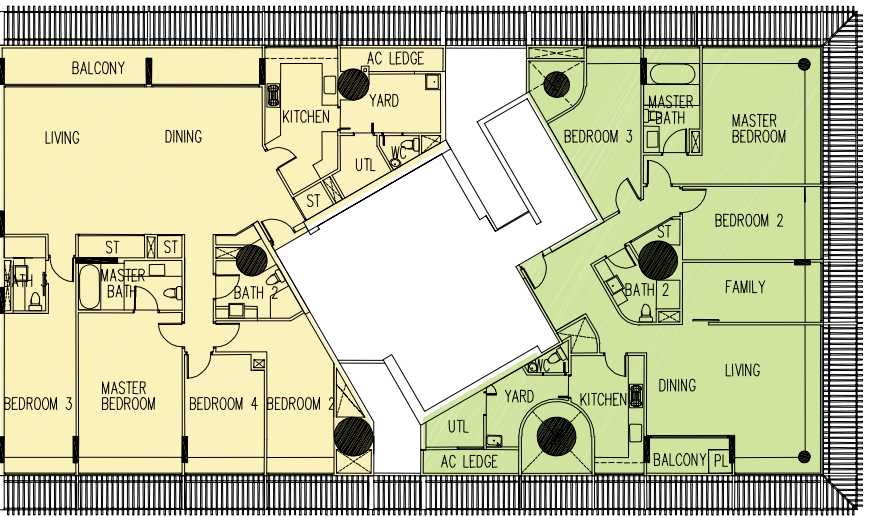

(SOLD)
TYPE A4
#04-77

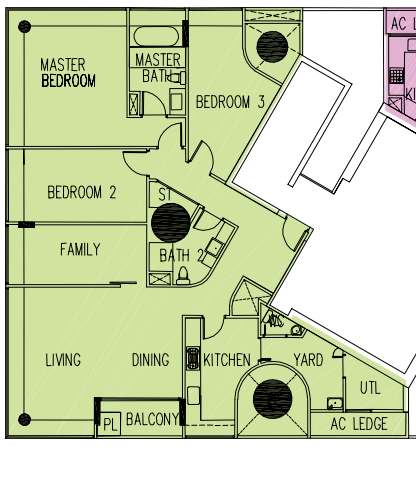

(SOLD)
TYPE A4
#04-75

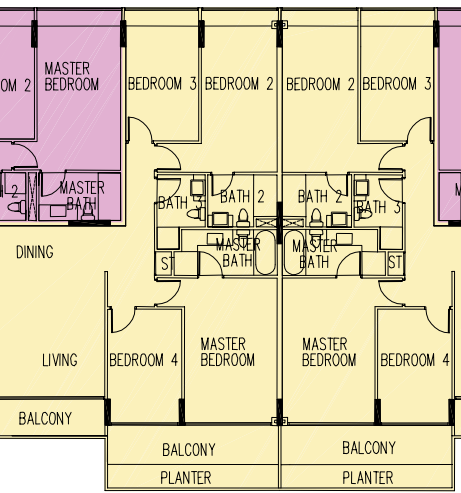

TYPE C2
#03-76
174 sqm/1873 sqft



TYPE C2
#03-73
174 sqm/1873 sqft



(SOLD)
TYPE D2
#04-78
194 sqm/2088 sqft

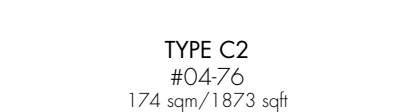

(SOLD)
TYPE D2
#04-74
194 sqm/2088 sqft



TYPE C2
#04-73
174 sqm/1873 sqft



SALES QUERIES: (+65) 6100 6090

The plans are subject to change as may be required or approved by the relevant authorities. These are not drawn to scale and are for the purpose of visual presentation of the different layouts that are available. Areas are approximates only and are subject to final survey.

BLK 220 / BLK 218

5th STOREY

- TYPE A 2 BEDROOM
- TYPE B 3 BEDROOM
- TYPE C 3 BEDROOM + FAMILY/STUDY
- TYPE D 4 BEDROOM
- TYPE E 4 BEDROOM (MULTI GENERATION)
- TYPE F PENTHOUSE
- TYPE G 3 BEDROOM GARDEN HOUSE
- TYPE H 4 BEDROOM GARDEN HOUSE

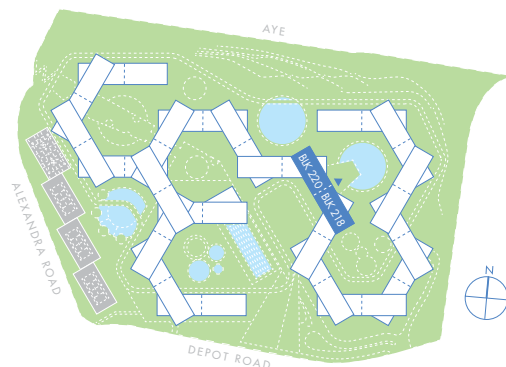

(SOLD)
TYPE A4
#05-77

(SOLD)
TYPE A4
#05-75

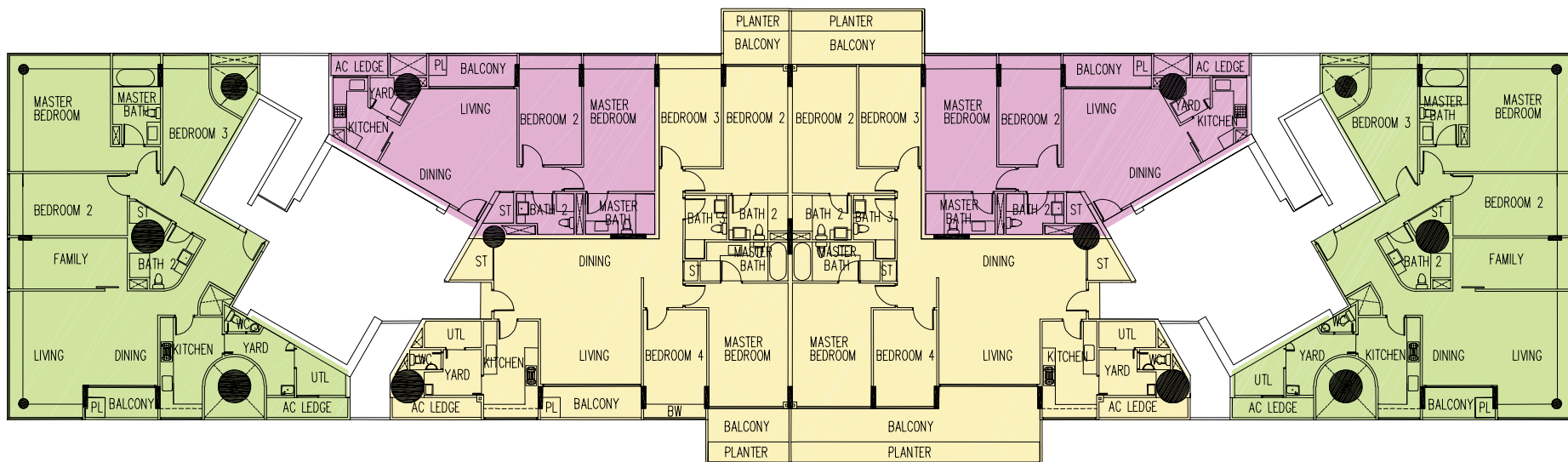

(SOLD)
TYPE C2
#05-76

(SOLD)
TYPE D2
#05-78
194 sqm/2088 sqft

(SOLD)
TYPE D2
#05-74

TYPE C2
#05-73
174 sqm/1873 sqft

BLK 220 / BLK 218

6th STOREY

- TYPE A 2 BEDROOM
- TYPE B 3 BEDROOM
- TYPE C 3 BEDROOM + FAMILY/STUDY
- TYPE D 4 BEDROOM
- TYPE E 4 BEDROOM (MULTI GENERATION)
- TYPE F PENTHOUSE
- TYPE G 3 BEDROOM GARDEN HOUSE
- TYPE H 4 BEDROOM GARDEN HOUSE

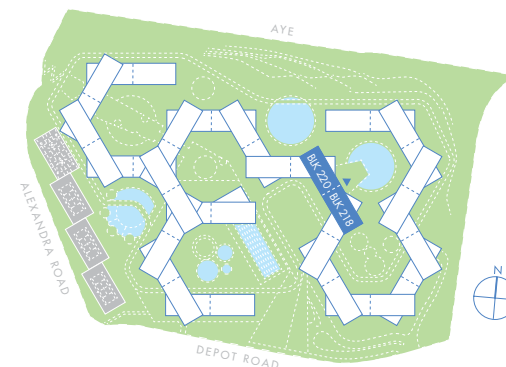

(SOLD)
TYPE A4
#06-77

(SOLD)
TYPE A4
#06-75

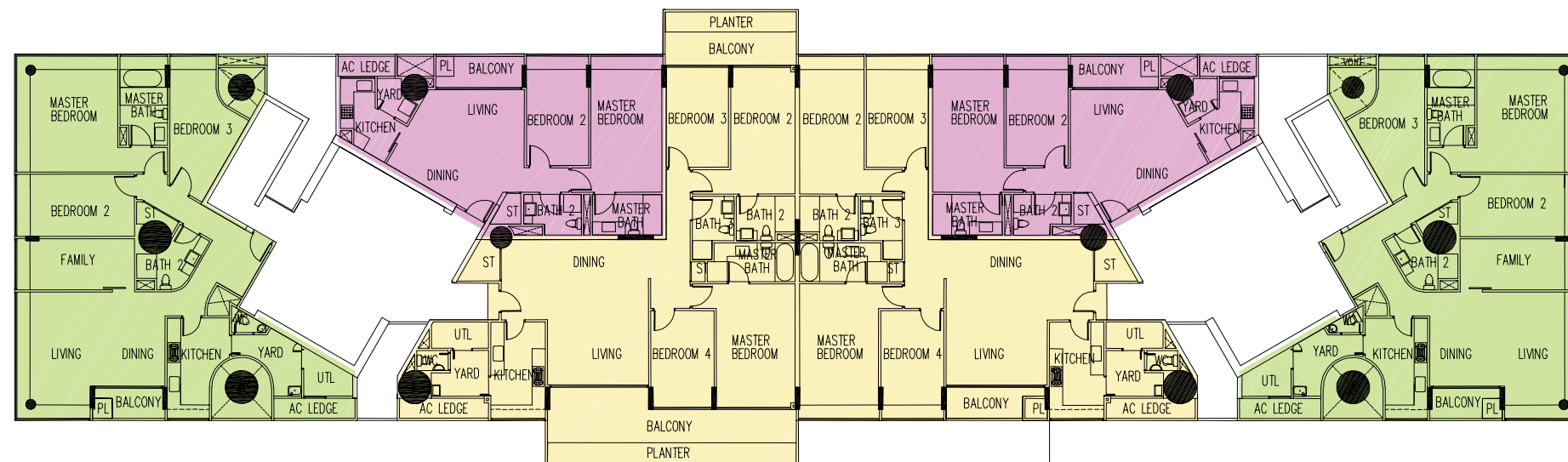

(SOLD)
TYPE C2
#06-76
174 sqm/1873 sqft

(SOLD)
TYPE D2
#06-78
215 sqm/2314 sqft

(SOLD)
TYPE D2
#06-74
180 sqm/1938 sqft

TYPE C2
#06-73
174 sqm/1873 sqft

SALES QUERIES: (+65) 6100 6090

The plans are subject to change as may be required or approved by the relevant authorities. These are not drawn to scale and are for the purpose of visual presentation of the different layouts that are available. Areas are approximates only and are subject to final survey.

BLK 184 / BLK 182
9th STOREY

- TYPE A 2 BEDROOM
- TYPE B 3 BEDROOM
- TYPE C 3 BEDROOM + FAMILY/STUDY
- TYPE D 4 BEDROOM
- TYPE E 4 BEDROOM (MULTI GENERATION)
- TYPE F PENTHOUSE
- TYPE G 3 BEDROOM GARDEN HOUSE
- TYPE H 4 BEDROOM GARDEN HOUSE

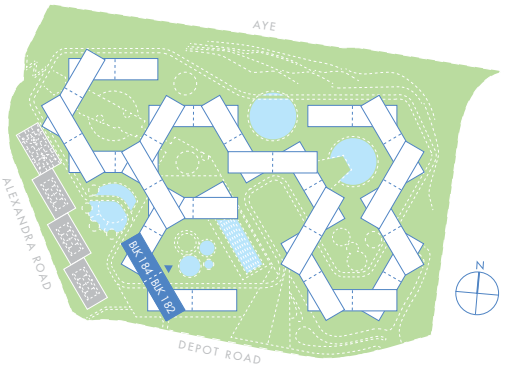

BLK 184 / BLK 182
11th STOREY

- TYPE A 2 BEDROOM
- TYPE B 3 BEDROOM
- TYPE C 3 BEDROOM + FAMILY/STUDY
- TYPE D 4 BEDROOM
- TYPE E 4 BEDROOM (MULTI GENERATION)
- TYPE F PENTHOUSE
- TYPE G 3 BEDROOM GARDEN HOUSE
- TYPE H 4 BEDROOM GARDEN HOUSE

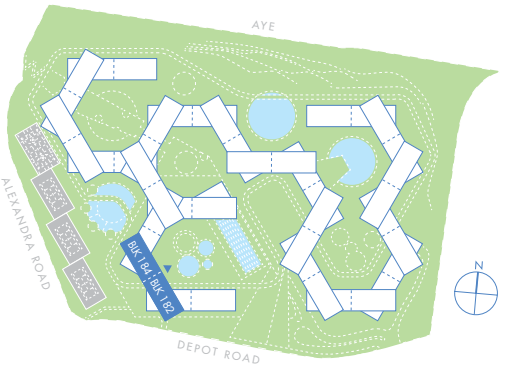

(SOLD)
TYPE B7
#09-09

(SOLD)
TYPE A2
#09-08

(SOLD)
TYPE B5
#09-10

(SOLD)
TYPE B5
#09-05
150 sqm/1615 sqft

(SOLD)
TYPE A1
#09-06

(SOLD)
TYPE B6
#09-11

(SOLD)
TYPE A2
#09-07

(SOLD)
TYPE B6
#09-11

(SOLD)
TYPE A2
#09-07

(SOLD)
TYPE B7
#11-09

(SOLD)
TYPE A2
#11-08

(SOLD)
TYPE B5
#11-10

(SOLD)
TYPE B5
#11-05

(SOLD)
TYPE A1
#11-06

(SOLD)
TYPE B6
#11-11
176 sqm/1894 sqft

(SOLD)
TYPE B6
#11-04

(SOLD)
TYPE A2
#11-07

(SOLD)
TYPE B6
#11-04

(SOLD)
TYPE A2
#11-07

SALES QUERIES: (+65) 6100 6090

The plans are subject to change as may be required or approved by the relevant authorities. These are not drawn to scale and are for the purpose of visual presentation of the different layouts that are available. Areas are approximates only and are subject to final survey.

BLK 186 / BLK 226

7th STOREY

- TYPE A 2 BEDROOM
- TYPE B 3 BEDROOM
- TYPE C 3 BEDROOM + FAMILY/STUDY
- TYPE D 4 BEDROOM
- TYPE E 4 BEDROOM (MULTI GENERATION)
- TYPE F PENTHOUSE
- TYPE G 3 BEDROOM GARDEN HOUSE
- TYPE H 4 BEDROOM GARDEN HOUSE

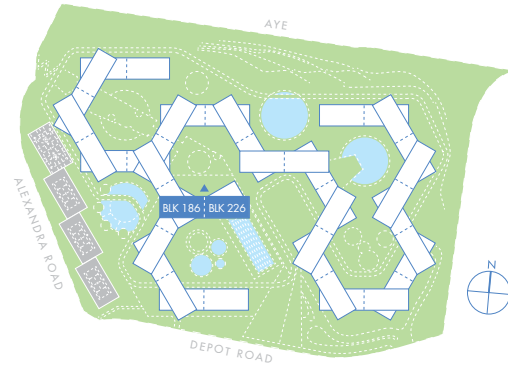

BLK 186 / BLK 226

8th STOREY

- TYPE A 2 BEDROOM
- TYPE B 3 BEDROOM
- TYPE C 3 BEDROOM + FAMILY/STUDY
- TYPE D 4 BEDROOM
- TYPE E 4 BEDROOM (MULTI GENERATION)
- TYPE F PENTHOUSE
- TYPE G 3 BEDROOM GARDEN HOUSE
- TYPE H 4 BEDROOM GARDEN HOUSE

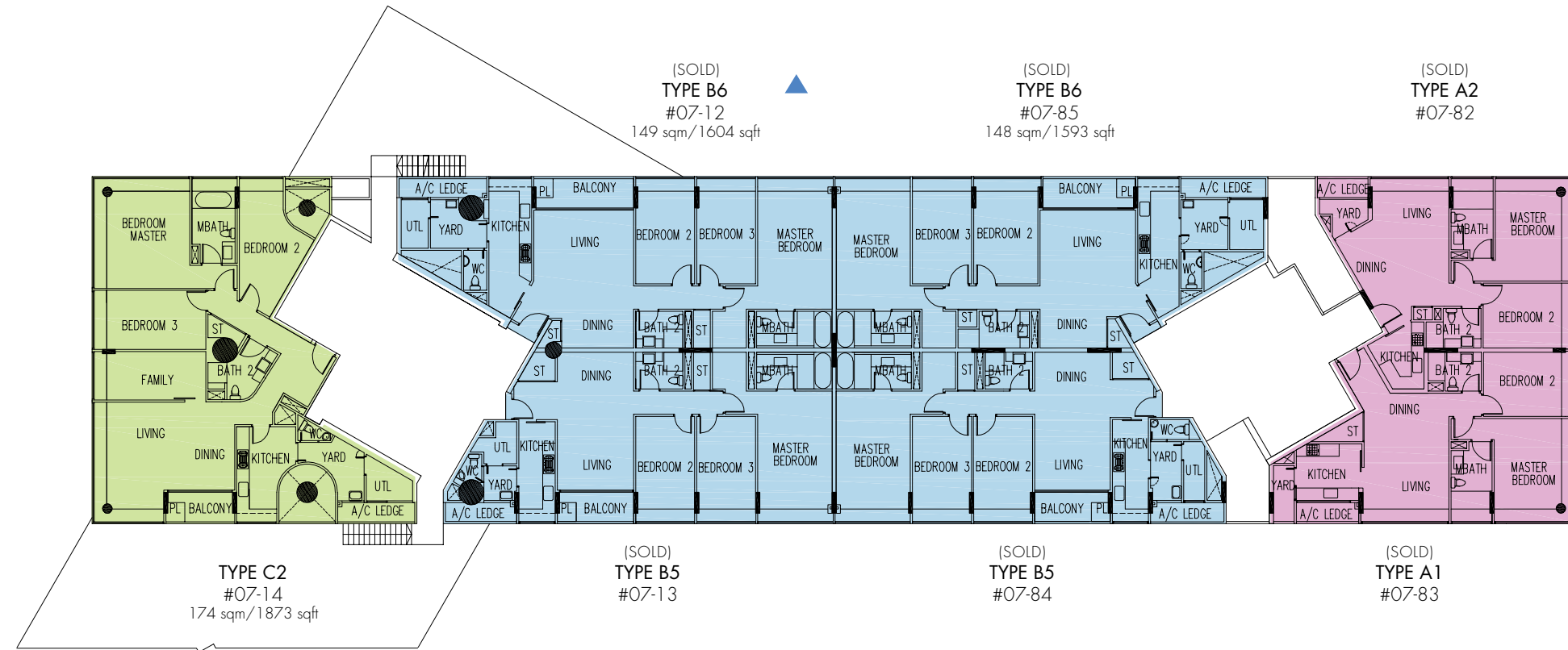
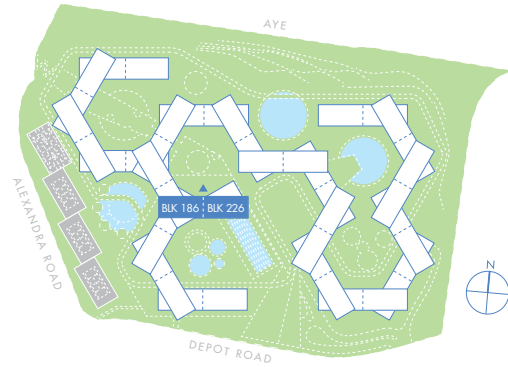

SALES QUERIES: (+65) 6100 6090

The plans are subject to change as may be required or approved by the relevant authorities. These are not drawn to scale and are for the purpose of visual presentation of the different layouts that are available. Areas are approximates only and are subject to final survey.

BLK 186 / BLK 226

9th STOREY

- TYPE A 2 BEDROOM
- TYPE B 3 BEDROOM
- TYPE C 3 BEDROOM + FAMILY/STUDY
- TYPE D 4 BEDROOM
- TYPE E 4 BEDROOM (MULTI GENERATION)
- TYPE F PENTHOUSE
- TYPE G 3 BEDROOM GARDEN HOUSE
- TYPE H 4 BEDROOM GARDEN HOUSE

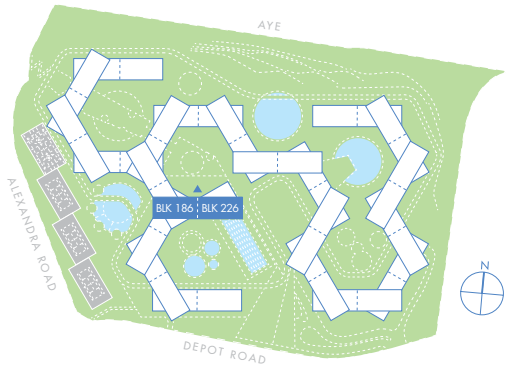

BLK 186 / BLK 226

10th STOREY

- TYPE A 2 BEDROOM
- TYPE B 3 BEDROOM
- TYPE C 3 BEDROOM + FAMILY/STUDY
- TYPE D 4 BEDROOM
- TYPE E 4 BEDROOM (MULTI GENERATION)
- TYPE F PENTHOUSE
- TYPE G 3 BEDROOM GARDEN HOUSE
- TYPE H 4 BEDROOM GARDEN HOUSE

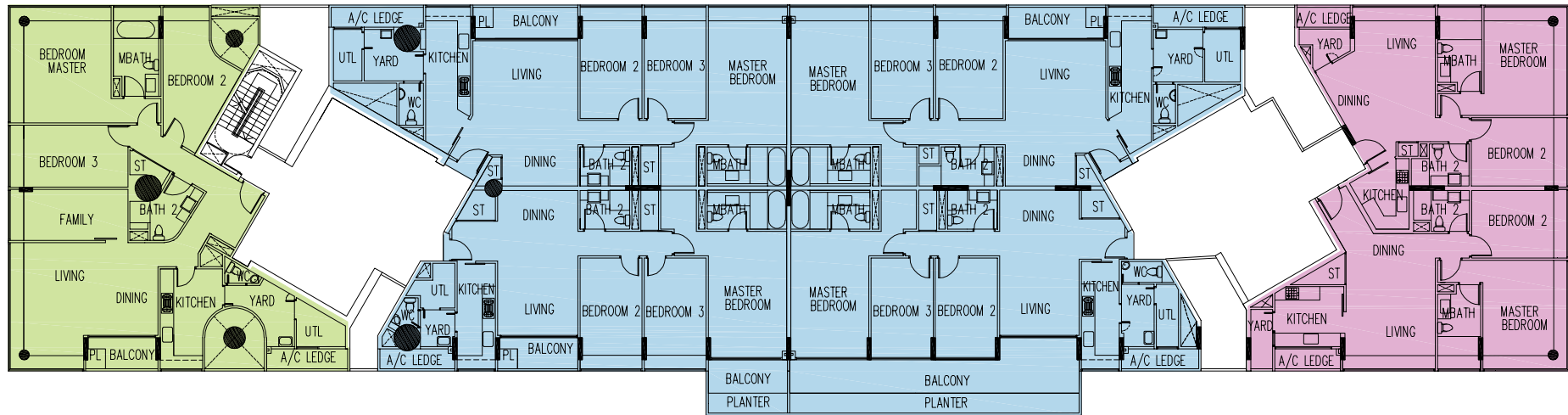
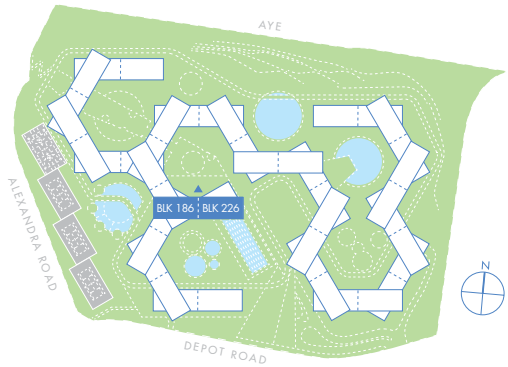

(SOLD)
TYPE B6
#09-12

(SOLD)
TYPE B6
#09-85

(SOLD)
TYPE A2
#09-82

TYPE C2
#09-14
174 sqm/1873 sqft

(SOLD)
TYPE B5
#09-13

(SOLD)
TYPE B5
#09-84

(SOLD)
TYPE A1
#09-83

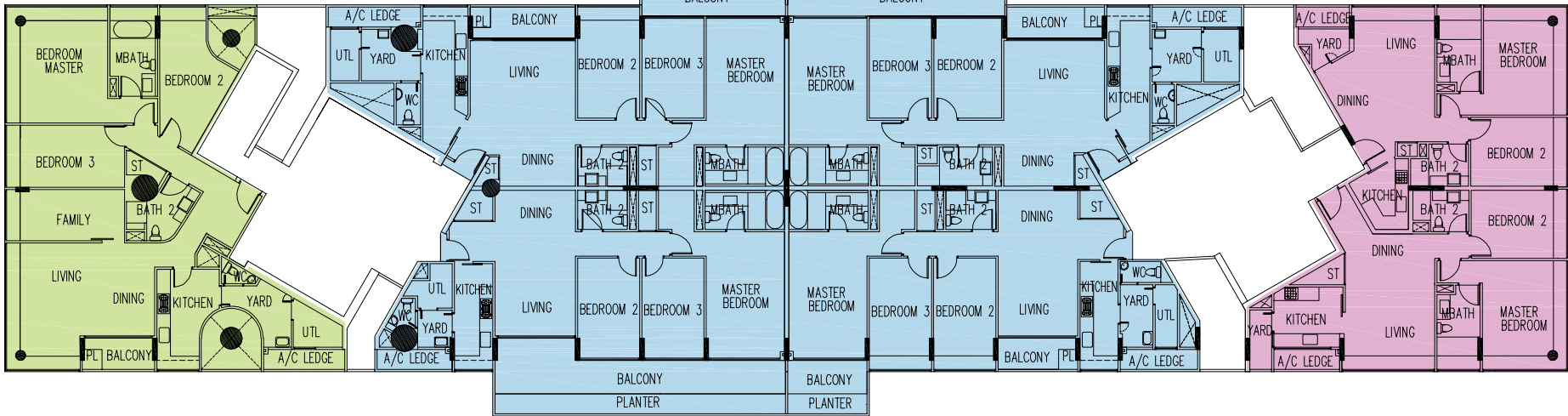

(SOLD)
TYPE B6
#10-12
162 sqm/1744 sqft

(SOLD)
TYPE B6
#10-85

(SOLD)
TYPE A2
#10-82

TYPE C2
#10-14
174 sqm/1873 sqft

(SOLD)
TYPE B5
#10-13

(SOLD)
TYPE B5
#10-84

(SOLD)
TYPE A1
#10-83

SALES QUERIES: (+65) 6100 6090

The plans are subject to change as may be required or approved by the relevant authorities. These are not drawn to scale and are for the purpose of visual presentation of the different layouts that are available. Areas are approximates only and are subject to final survey.

BLK 186 / BLK 226
11th STOREY

- TYPE A 2 BEDROOM
- TYPE B 3 BEDROOM
- TYPE C 3 BEDROOM + FAMILY/STUDY
- TYPE D 4 BEDROOM
- TYPE E 4 BEDROOM (MULTI GENERATION)
- TYPE F PENTHOUSE
- TYPE G 3 BEDROOM GARDEN HOUSE
- TYPE H 4 BEDROOM GARDEN HOUSE

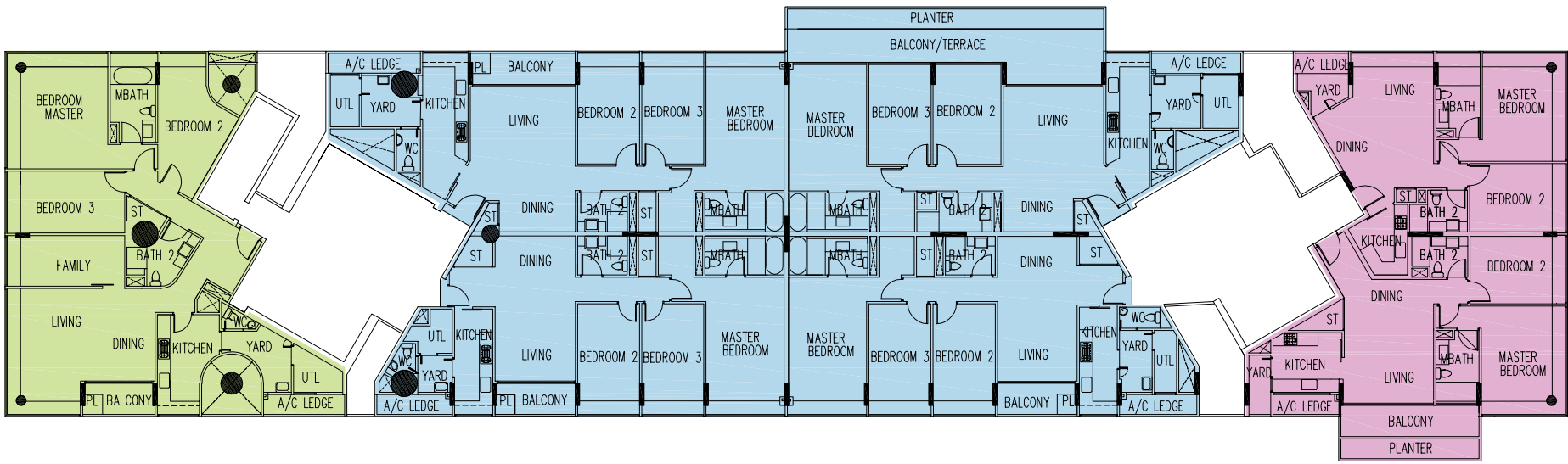
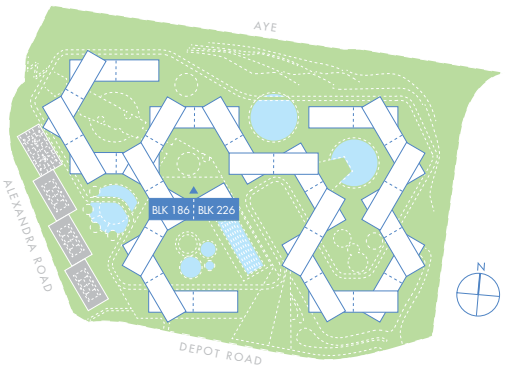

TYPE C2
#11-14
174 sqm/1873 sqft

(SOLD)
TYPE B5
#11-13

(SOLD)
TYPE B5
#11-84

(SOLD)
TYPE A1
#11-83

BLK 186 / BLK 226
12th STOREY

- TYPE A 2 BEDROOM
- TYPE B 3 BEDROOM
- TYPE C 3 BEDROOM + FAMILY/STUDY
- TYPE D 4 BEDROOM
- TYPE E 4 BEDROOM (MULTI GENERATION)
- TYPE F PENTHOUSE
- TYPE G 3 BEDROOM GARDEN HOUSE
- TYPE H 4 BEDROOM GARDEN HOUSE

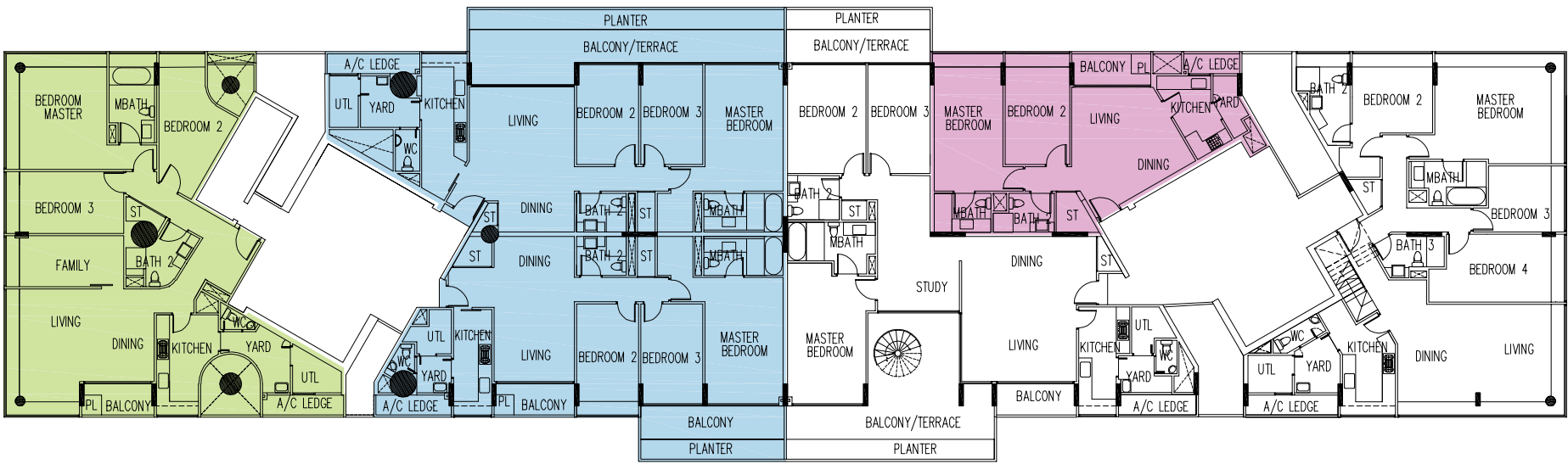
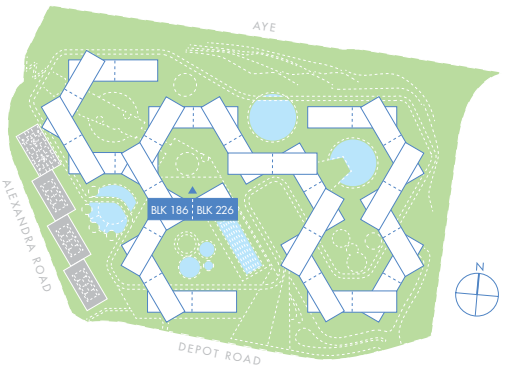

TYPE C2
#12-14
174 sqm/1873 sqft

(SOLD)
TYPE B5
#12-13

TYPE C3(R)
#12-84

(SOLD)
TYPE D5(R)
#12-83

SALES QUERIES: (+65) 6100 6090

The plans are subject to change as may be required or approved by the relevant authorities. These are not drawn to scale and are for the purpose of visual presentation of the different layouts that are available. Areas are approximates only and are subject to final survey.

BLK 190 / BLK 188

7th STOREY

- TYPE A 2 BEDROOM
- TYPE B 3 BEDROOM
- TYPE C 3 BEDROOM + FAMILY/STUDY
- TYPE D 4 BEDROOM
- TYPE E 4 BEDROOM (MULTI GENERATION)
- TYPE F PENTHOUSE
- TYPE G 3 BEDROOM GARDEN HOUSE
- TYPE H 4 BEDROOM GARDEN HOUSE

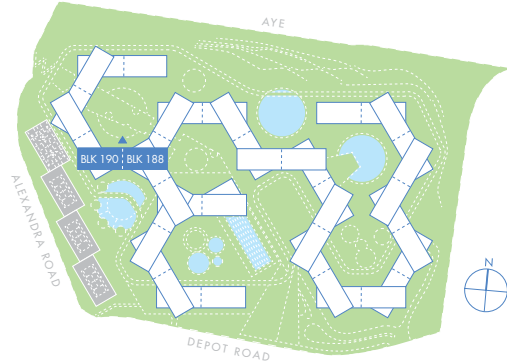

BLK 190 / BLK 188

8th STOREY

- TYPE A 2 BEDROOM
- TYPE B 3 BEDROOM
- TYPE C 3 BEDROOM + FAMILY/STUDY
- TYPE D 4 BEDROOM
- TYPE E 4 BEDROOM (MULTI GENERATION)
- TYPE F PENTHOUSE
- TYPE G 3 BEDROOM GARDEN HOUSE
- TYPE H 4 BEDROOM GARDEN HOUSE

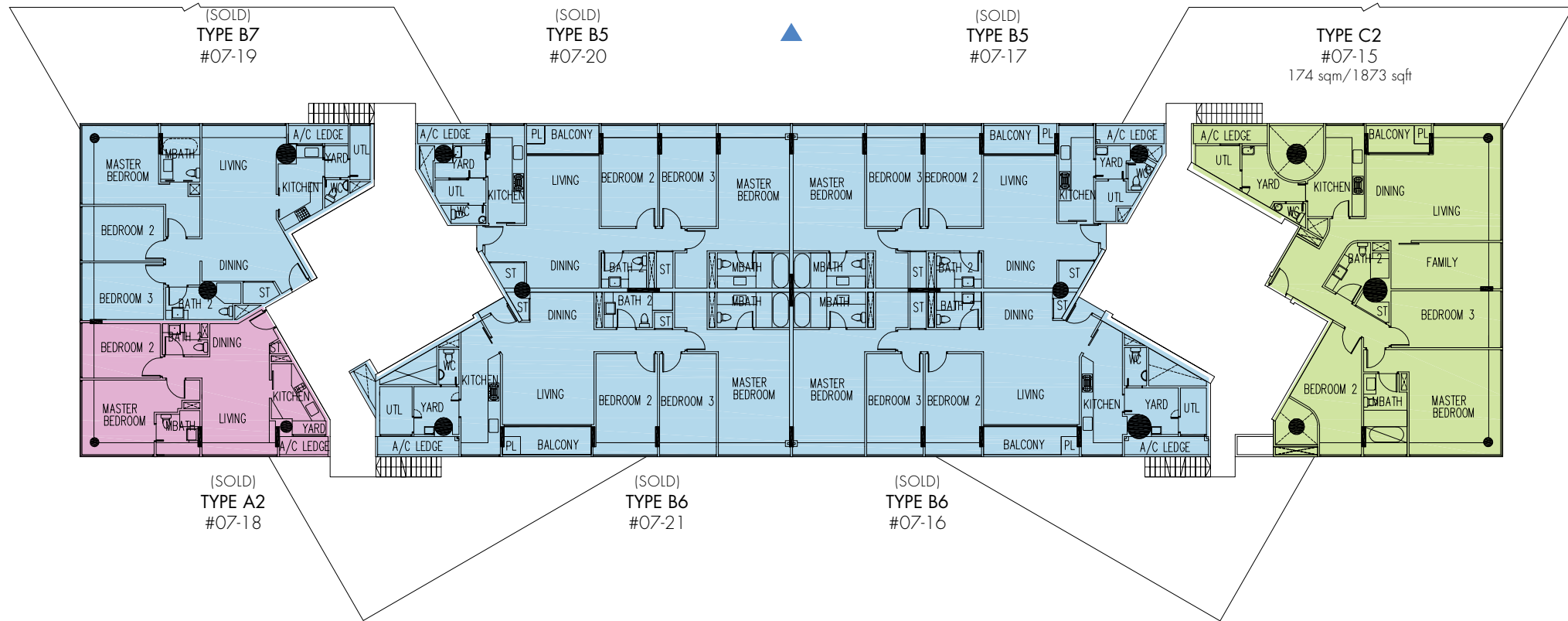
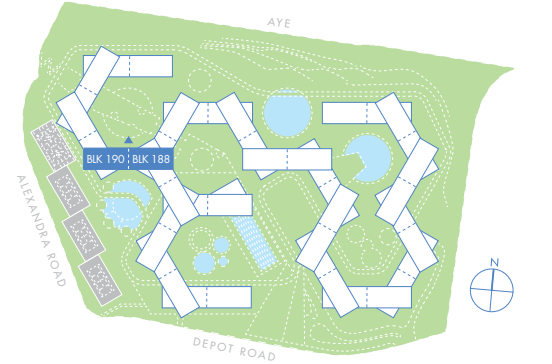

SALES QUERIES: (+65) 6100 6090

The plans are subject to change as may be required or approved by the relevant authorities. These are not drawn to scale and are for the purpose of visual presentation of the different layouts that are available. Areas are approximates only and are subject to final survey.

BLK 190 / BLK 188

9th STOREY

- TYPE A 2 BEDROOM
- TYPE B 3 BEDROOM
- TYPE C 3 BEDROOM + FAMILY/STUDY
- TYPE D 4 BEDROOM
- TYPE E 4 BEDROOM (MULTI GENERATION)
- TYPE F PENTHOUSE
- TYPE G 3 BEDROOM GARDEN HOUSE
- TYPE H 4 BEDROOM GARDEN HOUSE

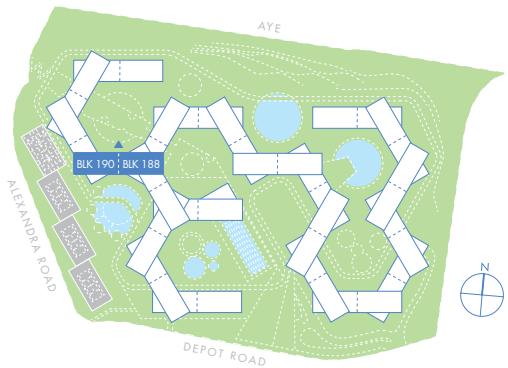

BLK 190 / BLK 188

10th STOREY

- TYPE A 2 BEDROOM
- TYPE B 3 BEDROOM
- TYPE C 3 BEDROOM + FAMILY/STUDY
- TYPE D 4 BEDROOM
- TYPE E 4 BEDROOM (MULTI GENERATION)
- TYPE F PENTHOUSE
- TYPE G 3 BEDROOM GARDEN HOUSE
- TYPE H 4 BEDROOM GARDEN HOUSE

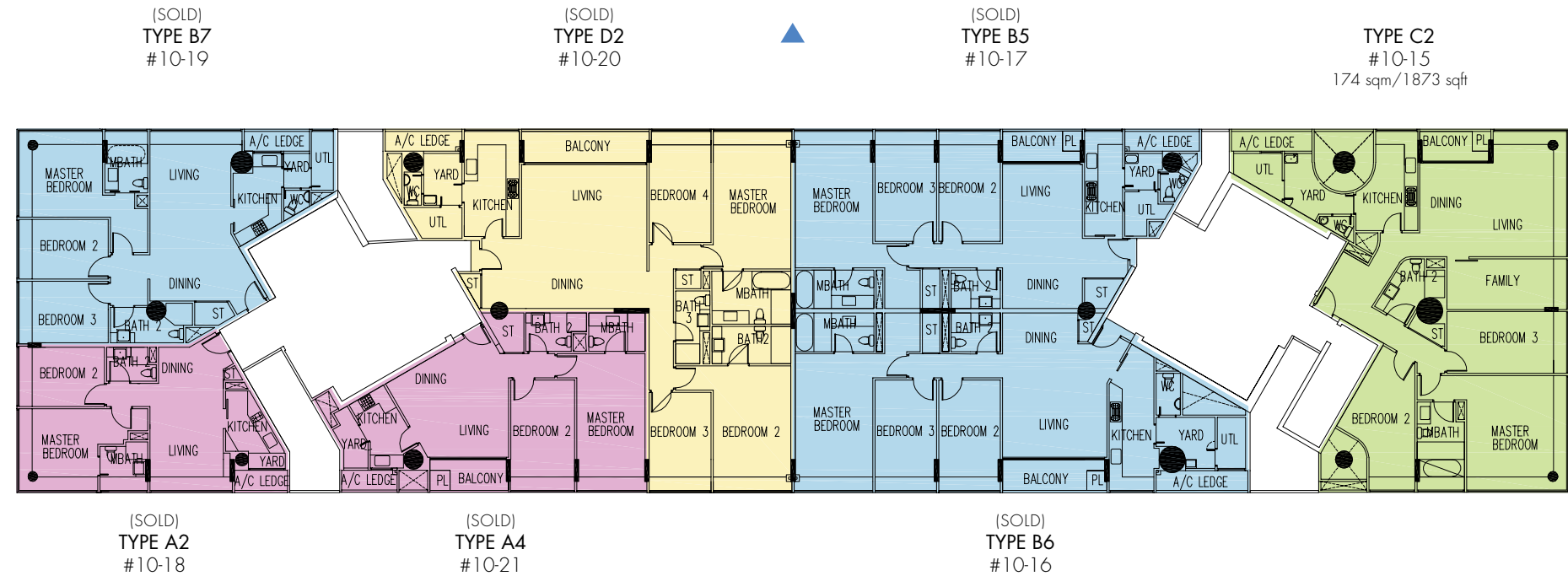
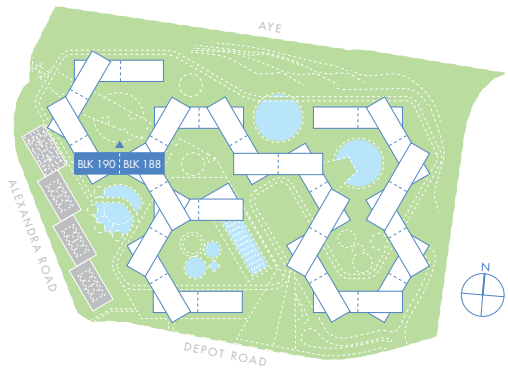

SALES QUERIES: (+65) 6100 6090

The plans are subject to change as may be required or approved by the relevant authorities. These are not drawn to scale and are for the purpose of visual presentation of the different layouts that are available. Areas are approximates only and are subject to final survey.

BLK 190 / BLK 188

11th STOREY

- TYPE A 2 BEDROOM
- TYPE B 3 BEDROOM
- TYPE C 3 BEDROOM + FAMILY/STUDY
- TYPE D 4 BEDROOM
- TYPE E 4 BEDROOM (MULTI GENERATION)
- TYPE F PENTHOUSE
- TYPE G 3 BEDROOM GARDEN HOUSE
- TYPE H 4 BEDROOM GARDEN HOUSE

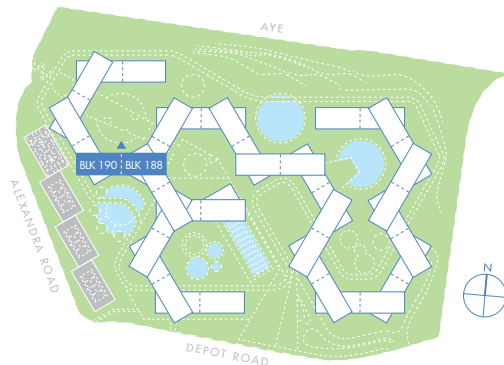

BLK 190 / BLK 188

12th STOREY

- TYPE A 2 BEDROOM
- TYPE B 3 BEDROOM
- TYPE C 3 BEDROOM + FAMILY/STUDY
- TYPE D 4 BEDROOM
- TYPE E 4 BEDROOM (MULTI GENERATION)
- TYPE F PENTHOUSE
- TYPE G 3 BEDROOM GARDEN HOUSE
- TYPE H 4 BEDROOM GARDEN HOUSE

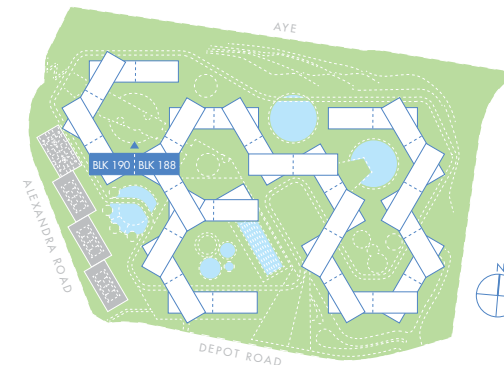

(SOLD)
TYPE B7
#11-19

(SOLD)
TYPE D2
#11-20

(SOLD)
TYPE B5
#11-17

TYPE C2
#11-15
174 sqm/1873 sqft

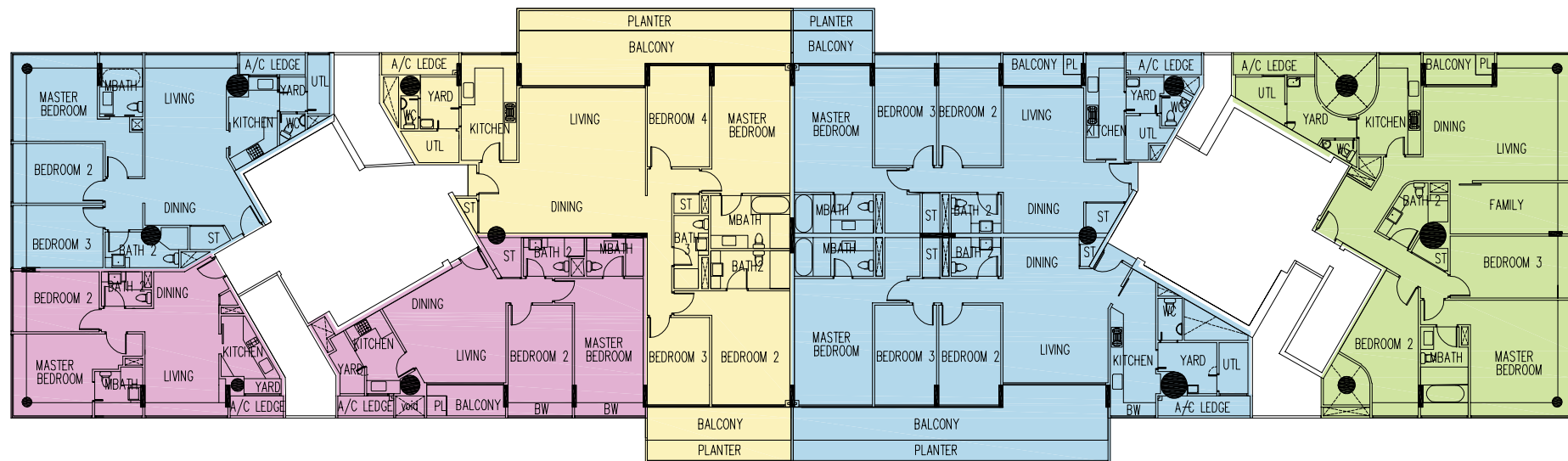

(SOLD)
TYPE A2
#11-18

(SOLD)
TYPE A4
#11-21

(SOLD)
TYPE B6
#11-16

(SOLD)
TYPE B7
#12-19

(SOLD)
TYPE D2
#12-20

(SOLD)
TYPE B5
#12-17

TYPE C2
#12-15
174 sqm/1873 sqft

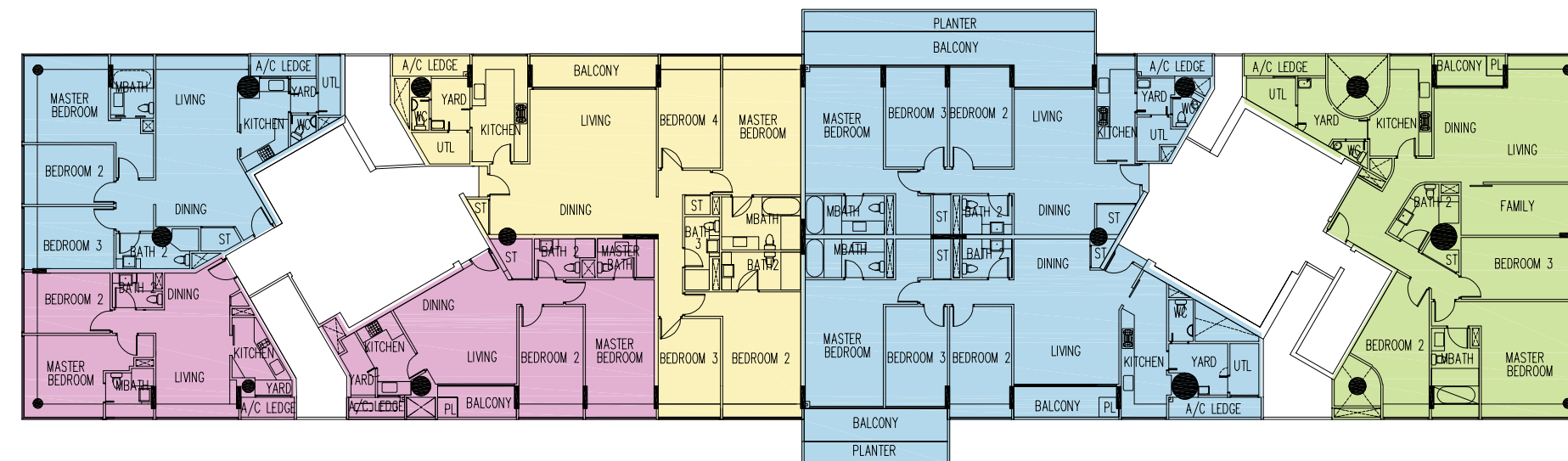

(SOLD)
TYPE A2
#12-18

(SOLD)
TYPE A4
#12-21

(SOLD)
TYPE B6
#12-16

SALES QUERIES: (+65) 6100 6090

The plans are subject to change as may be required or approved by the relevant authorities. These are not drawn to scale and are for the purpose of visual presentation of the different layouts that are available. Areas are approximates only and are subject to final survey.

BLK 192 / BLK 194

7th STOREY

- TYPE A 2 BEDROOM
- TYPE B 3 BEDROOM
- TYPE C 3 BEDROOM + FAMILY/STUDY
- TYPE D 4 BEDROOM
- TYPE E 4 BEDROOM (MULTI GENERATION)
- TYPE F PENTHOUSE
- TYPE G 3 BEDROOM GARDEN HOUSE
- TYPE H 4 BEDROOM GARDEN HOUSE

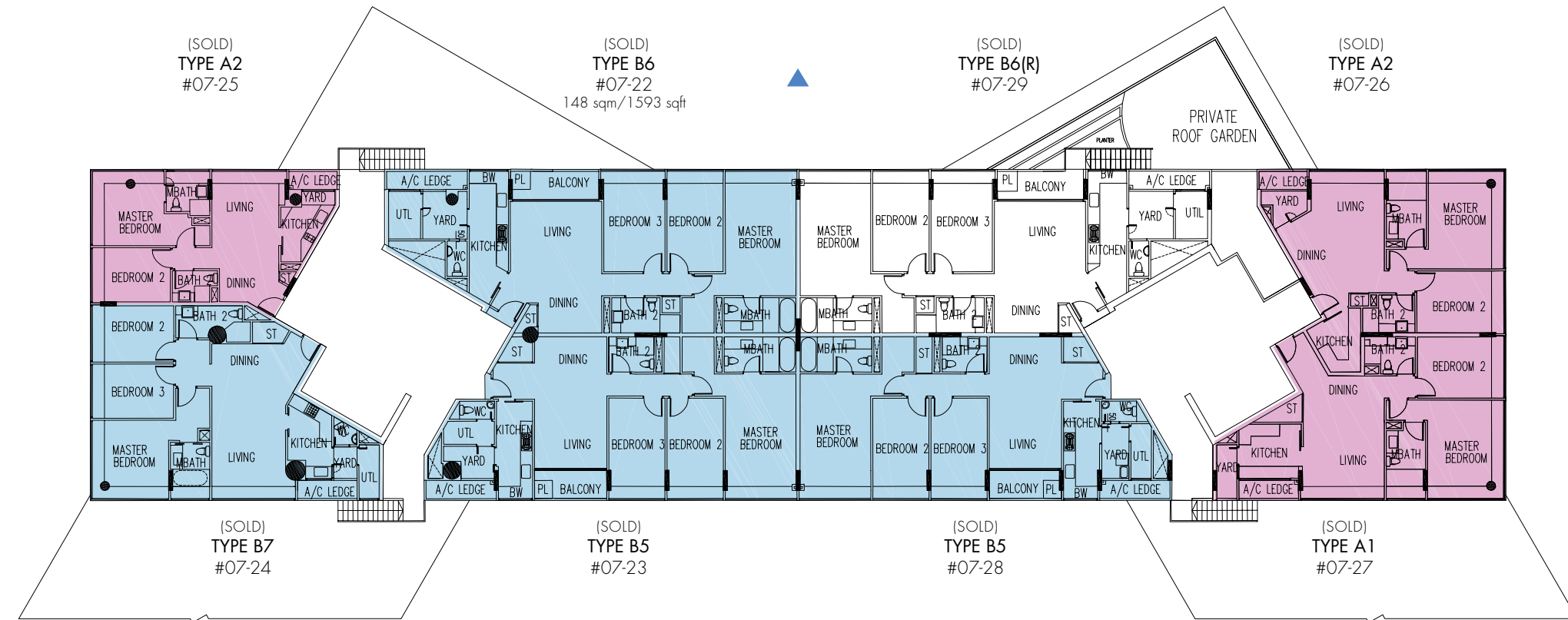
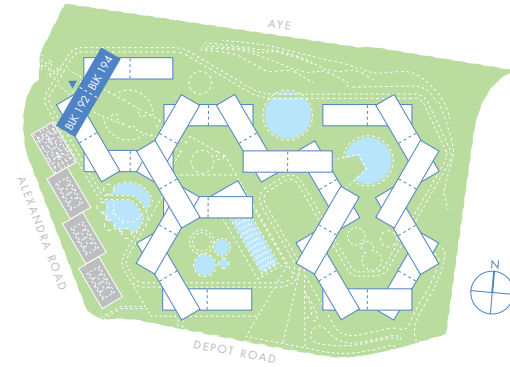

SALES QUERIES: (+65) 6100 6090

BLK 192 / BLK 194

9th STOREY

- TYPE A 2 BEDROOM
- TYPE B 3 BEDROOM
- TYPE C 3 BEDROOM + FAMILY/STUDY
- TYPE D 4 BEDROOM
- TYPE E 4 BEDROOM (MULTI GENERATION)
- TYPE F PENTHOUSE
- TYPE G 3 BEDROOM GARDEN HOUSE
- TYPE H 4 BEDROOM GARDEN HOUSE

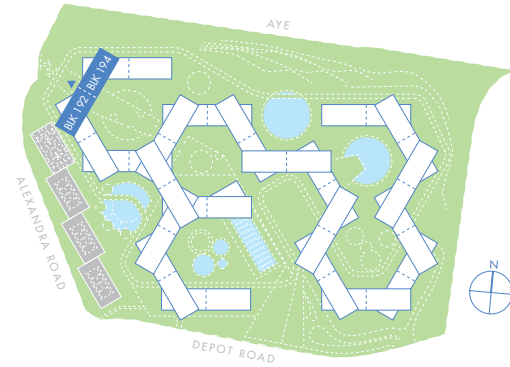

The plans are subject to change as may be required or approved by the relevant authorities. These are not drawn to scale and are for the purpose of visual presentation of the different layouts that are available. Areas are approximates only and are subject to final survey.

BLK 192 / BLK 194
10th STOREY

- TYPE A 2 BEDROOM
- TYPE B 3 BEDROOM
- TYPE C 3 BEDROOM + FAMILY/STUDY
- TYPE D 4 BEDROOM
- TYPE E 4 BEDROOM (MULTI GENERATION)
- TYPE F PENTHOUSE
- TYPE G 3 BEDROOM GARDEN HOUSE
- TYPE H 4 BEDROOM GARDEN HOUSE

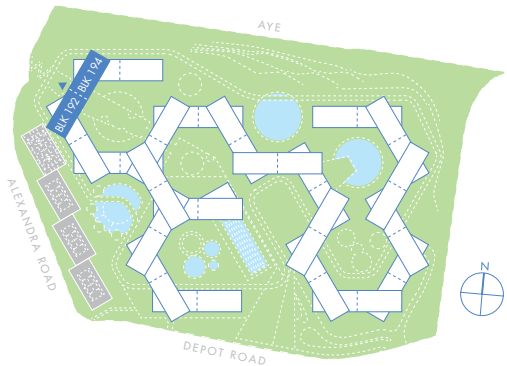

(SOLD)
TYPE A2
#10-25

(SOLD)
TYPE A4
#10-22

(SOLD)
TYPE A4
#10-29

(SOLD)
TYPE A2
#10-26

(SOLD)
TYPE B7
#10-24

(SOLD)
TYPE D2
#10-23
191 sqm/2056 sqft

(SOLD)
TYPE D2
#10-28
191 sqm/2056 sqft

(SOLD)
TYPE A1
#10-27

BLK 192 / BLK 194
11th STOREY

- TYPE A 2 BEDROOM
- TYPE B 3 BEDROOM
- TYPE C 3 BEDROOM + FAMILY/STUDY
- TYPE D 4 BEDROOM
- TYPE E 4 BEDROOM (MULTI GENERATION)
- TYPE F PENTHOUSE
- TYPE G 3 BEDROOM GARDEN HOUSE
- TYPE H 4 BEDROOM GARDEN HOUSE

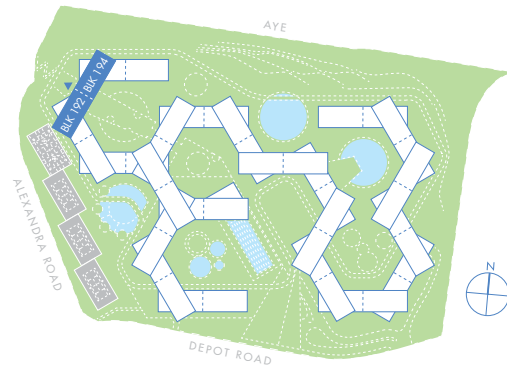

(SOLD)
TYPE A2
#11-25

(SOLD)
TYPE A4
#11-22

(SOLD)
TYPE A4
#11-29

(SOLD)
TYPE A2
#11-26

(SOLD)
TYPE B7
#11-24

(SOLD)
TYPE D2
#11-23
229 sqm/2465 sqft

(SOLD)
TYPE D2
#11-28
218 sqm/2347 sqft

(SOLD)
TYPE A1
#11-27

SALES QUERIES: (+65) 6100 6090

The plans are subject to change as may be required or approved by the relevant authorities. These are not drawn to scale and are for the purpose of visual presentation of the different layouts that are available. Areas are approximates only and are subject to final survey.

BLK 198 / BLK 200

10th STOREY

- TYPE A 2 BEDROOM
- TYPE B 3 BEDROOM
- TYPE C 3 BEDROOM + FAMILY/STUDY
- TYPE D 4 BEDROOM
- TYPE E 4 BEDROOM (MULTI GENERATION)
- TYPE F PENTHOUSE
- TYPE G 3 BEDROOM GARDEN HOUSE
- TYPE H 4 BEDROOM GARDEN HOUSE

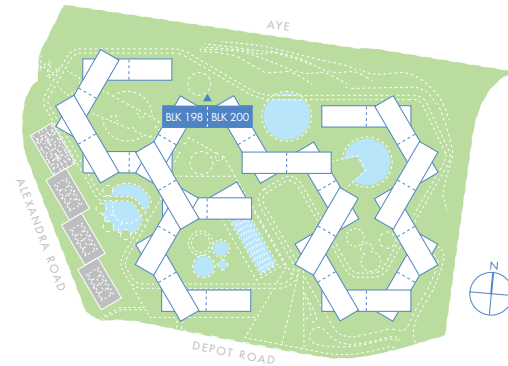

BLK 204 / BLK 206

10th STOREY

- TYPE A 2 BEDROOM
- TYPE B 3 BEDROOM
- TYPE C 3 BEDROOM + FAMILY/STUDY
- TYPE D 4 BEDROOM
- TYPE E 4 BEDROOM (MULTI GENERATION)
- TYPE F PENTHOUSE
- TYPE G 3 BEDROOM GARDEN HOUSE
- TYPE H 4 BEDROOM GARDEN HOUSE

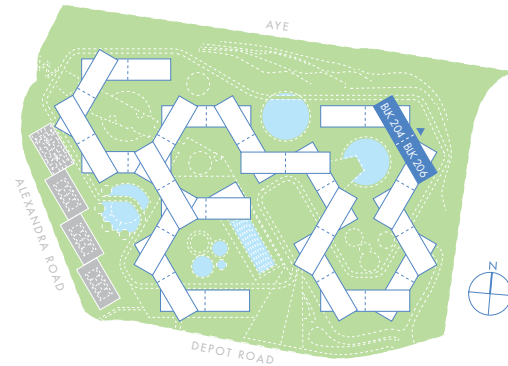

(SOLD)
TYPE A2
#10-37

(SOLD)
TYPE A4
#10-34

(SOLD)
TYPE A4
#10-41

(SOLD)
TYPE A2
#10-38

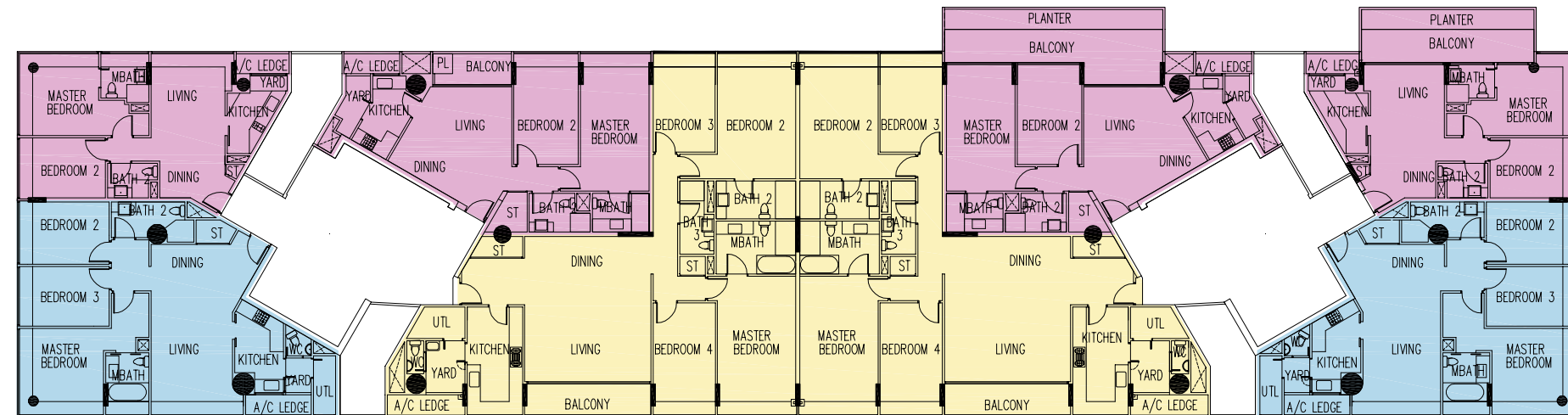

(SOLD)
TYPE B7
#10-36

(SOLD)
TYPE D2
#10-35

(SOLD)
TYPE D2
#10-40
191 sqm/2056 sqft

(SOLD)
TYPE B7
#10-39

(SOLD)
TYPE A2
#10-49

(SOLD)
TYPE A4
#10-46

(SOLD)
TYPE A4
#10-51

(SOLD)
TYPE A2
#10-52

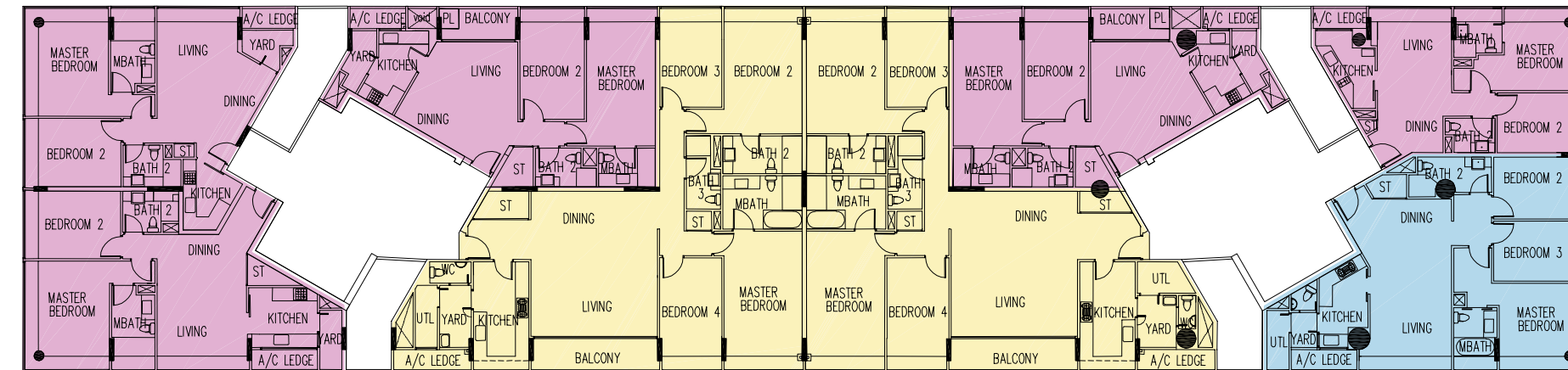

(SOLD)
TYPE A1
#10-48

(SOLD)
TYPE D2
#10-47
191 sqm/2056 sqft

(SOLD)
TYPE D2
#10-50

(SOLD)
TYPE B7
#10-53

SALES QUERIES: (+65) 6100 6090

The plans are subject to change as may be required or approved by the relevant authorities. These are not drawn to scale and are for the purpose of visual presentation of the different layouts that are available. Areas are approximates only and are subject to final survey.

BLK 216 / BLK 218
8th STOREY

- TYPE A 2 BEDROOM
- TYPE B 3 BEDROOM
- TYPE C 3 BEDROOM + FAMILY/STUDY
- TYPE D 4 BEDROOM
- TYPE E 4 BEDROOM (MULTI GENERATION)
- TYPE F PENTHOUSE
- TYPE G 3 BEDROOM GARDEN HOUSE
- TYPE H 4 BEDROOM GARDEN HOUSE

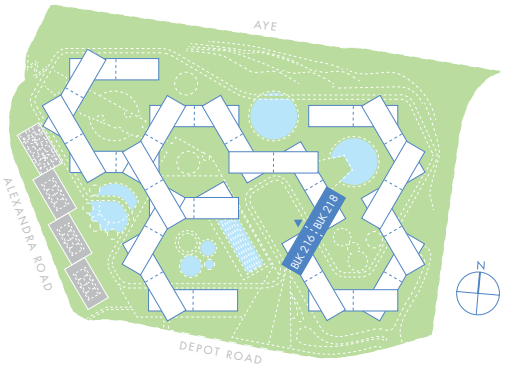

BLK 216 / BLK 218
9th STOREY

- TYPE A 2 BEDROOM
- TYPE B 3 BEDROOM
- TYPE C 3 BEDROOM + FAMILY/STUDY
- TYPE D 4 BEDROOM
- TYPE E 4 BEDROOM (MULTI GENERATION)
- TYPE F PENTHOUSE
- TYPE G 3 BEDROOM GARDEN HOUSE
- TYPE H 4 BEDROOM GARDEN HOUSE

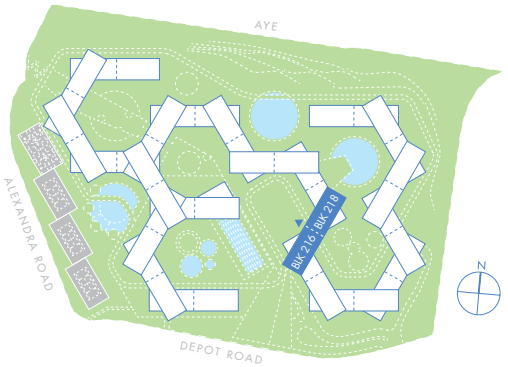

(SOLD)
TYPE B3
#08-70

(SOLD)
TYPE C8
#08-75

(SOLD)
TYPE B1
#08-72

(SOLD)
TYPE C8
#08-71

(SOLD)
TYPE B3
#08-74

(SOLD)
TYPE B1
#08-73
164 sqm/1765 sqft

(SOLD)
TYPE B3
#09-70

(SOLD)
TYPE C8
#09-75

(SOLD)
TYPE B1
#09-72

(SOLD)
TYPE C8
#09-71

(SOLD)
TYPE B3
#09-74

(SOLD)
TYPE B1
#09-73
164 sqm/1765 sqft

SALES QUERIES: (+65) 6100 6090

The plans are subject to change as may be required or approved by the relevant authorities. These are not drawn to scale and are for the purpose of visual presentation of the different layouts that are available. Areas are approximates only and are subject to final survey.

BLK 216 / BLK 218

10th STOREY

- TYPE A 2 BEDROOM
- TYPE B 3 BEDROOM
- TYPE C 3 BEDROOM + FAMILY/STUDY
- TYPE D 4 BEDROOM
- TYPE E 4 BEDROOM (MULTI GENERATION)
- TYPE F PENTHOUSE
- TYPE G 3 BEDROOM GARDEN HOUSE
- TYPE H 4 BEDROOM GARDEN HOUSE

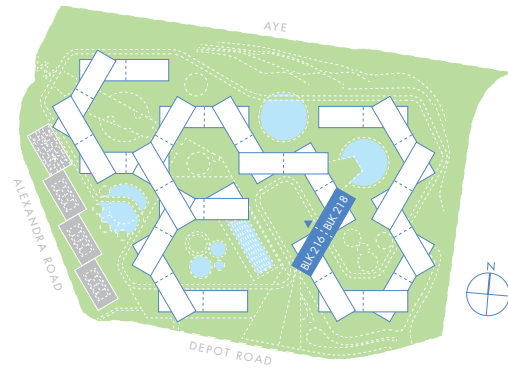

BLK 222 / BLK 220

9th STOREY

- TYPE A 2 BEDROOM
- TYPE B 3 BEDROOM
- TYPE C 3 BEDROOM + FAMILY/STUDY
- TYPE D 4 BEDROOM
- TYPE E 4 BEDROOM (MULTI GENERATION)
- TYPE F PENTHOUSE
- TYPE G 3 BEDROOM GARDEN HOUSE
- TYPE H 4 BEDROOM GARDEN HOUSE

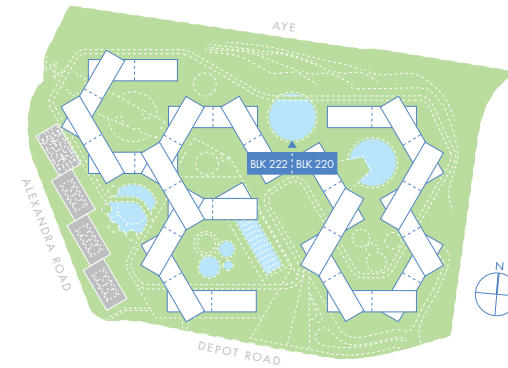

(SOLD)
TYPE B3
#10-70

(SOLD)
TYPE C8
#10-75

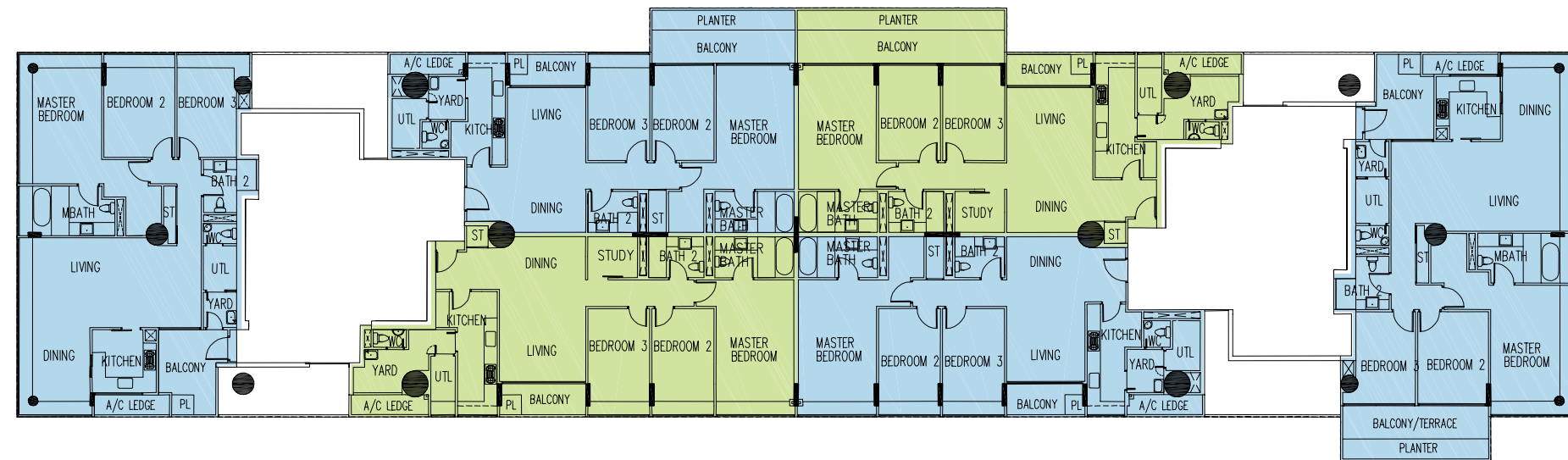

(SOLD)
TYPE B1
#10-72

(SOLD)
TYPE C8
#10-71

(SOLD)
TYPE B3
#10-74

(SOLD)
TYPE B1
#10-73
177 sqm/1905 sqft

(SOLD)
TYPE C8
#09-80

(SOLD)
TYPE B3
#09-78

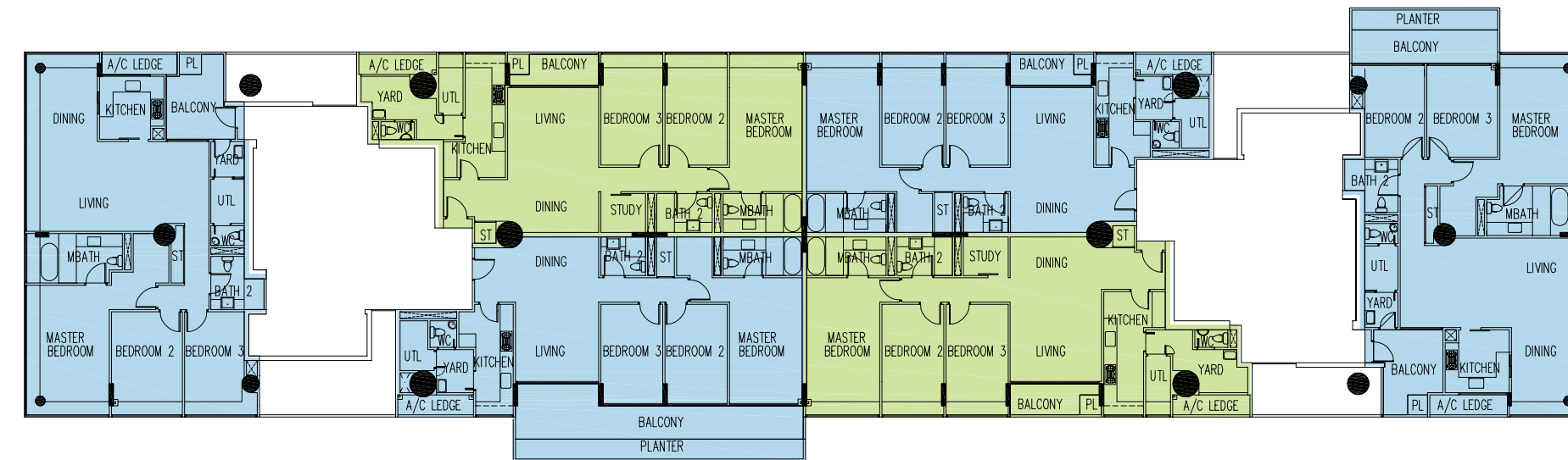

(SOLD)
TYPE B1
#09-79

(SOLD)
TYPE B3
#09-81
162 sqm/1744 sqft

(SOLD)
TYPE C8
#09-77

(SOLD)
TYPE B1
#09-76

SALES QUERIES: (+65) 6100 6090

The plans are subject to change as may be required or approved by the relevant authorities. These are not drawn to scale and are for the purpose of visual presentation of the different layouts that are available. Areas are approximates only and are subject to final survey.

BLK 184 / BLK 186
14th STOREY

- TYPE A 2 BEDROOM
- TYPE B 3 BEDROOM
- TYPE C 3 BEDROOM + FAMILY/STUDY
- TYPE D 4 BEDROOM
- TYPE E 4 BEDROOM (MULTI GENERATION)
- TYPE F PENTHOUSE
- TYPE G 3 BEDROOM GARDEN HOUSE
- TYPE H 4 BEDROOM GARDEN HOUSE

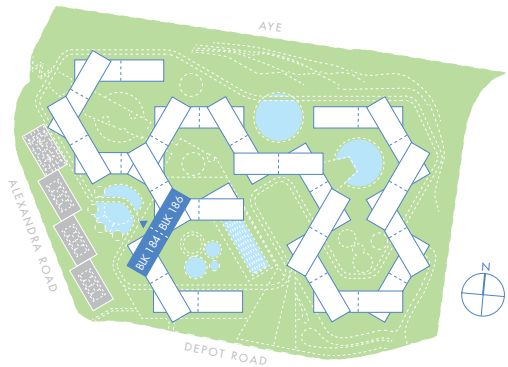

(SOLD)
TYPE C1
#14-08

(SOLD)
TYPE B3
#14-09
162 sqm/1744 sqft

(SOLD)
TYPE B3
#14-14

(SOLD)
TYPE B1
#14-12
164 sqm/1765 sqft

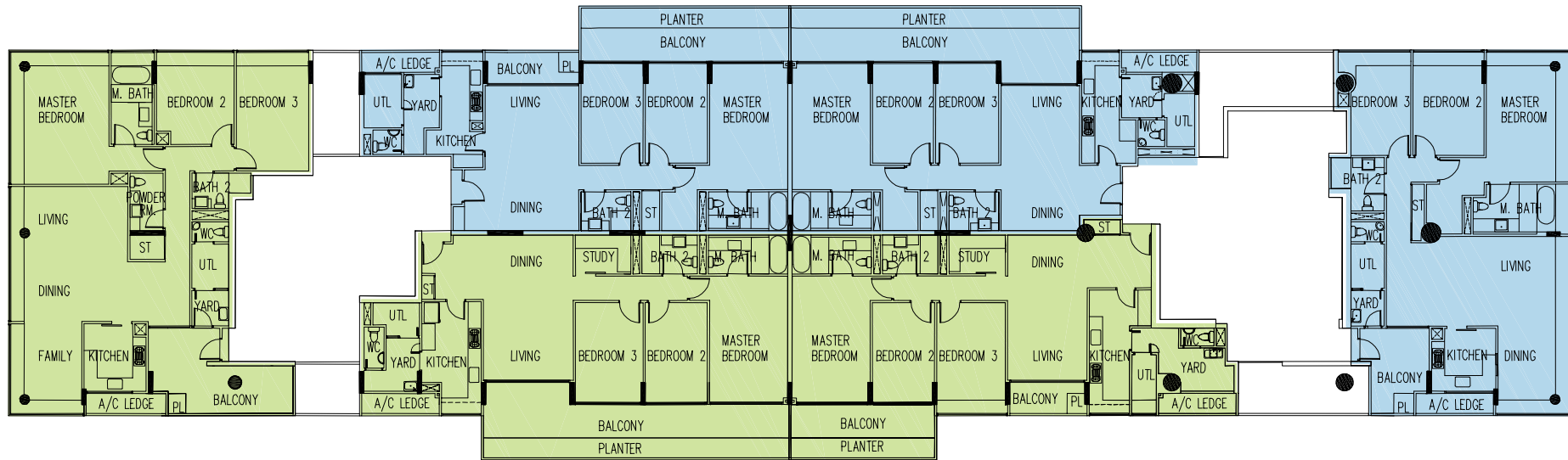

(SOLD)
TYPE C8
#14-10

(SOLD)
TYPE C8
#14-13

BLK 184 / BLK 186
15th STOREY

- TYPE A 2 BEDROOM
- TYPE B 3 BEDROOM
- TYPE C 3 BEDROOM + FAMILY/STUDY
- TYPE D 4 BEDROOM
- TYPE E 4 BEDROOM (MULTI GENERATION)
- TYPE F PENTHOUSE
- TYPE G 3 BEDROOM GARDEN HOUSE
- TYPE H 4 BEDROOM GARDEN HOUSE

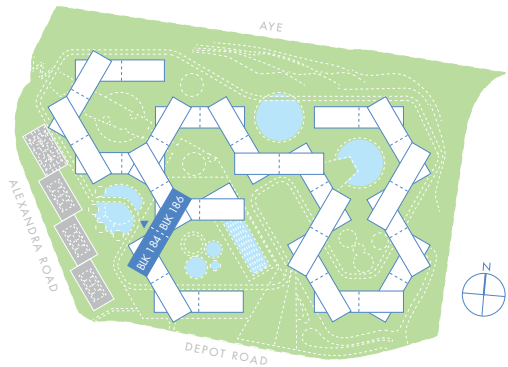

(SOLD)
TYPE C1
#15-08

(SOLD)
TYPE D1
#15-09

(SOLD)
TYPE D1
#15-14

(SOLD)
TYPE B1
#15-12
164 sqm/1765 sqft

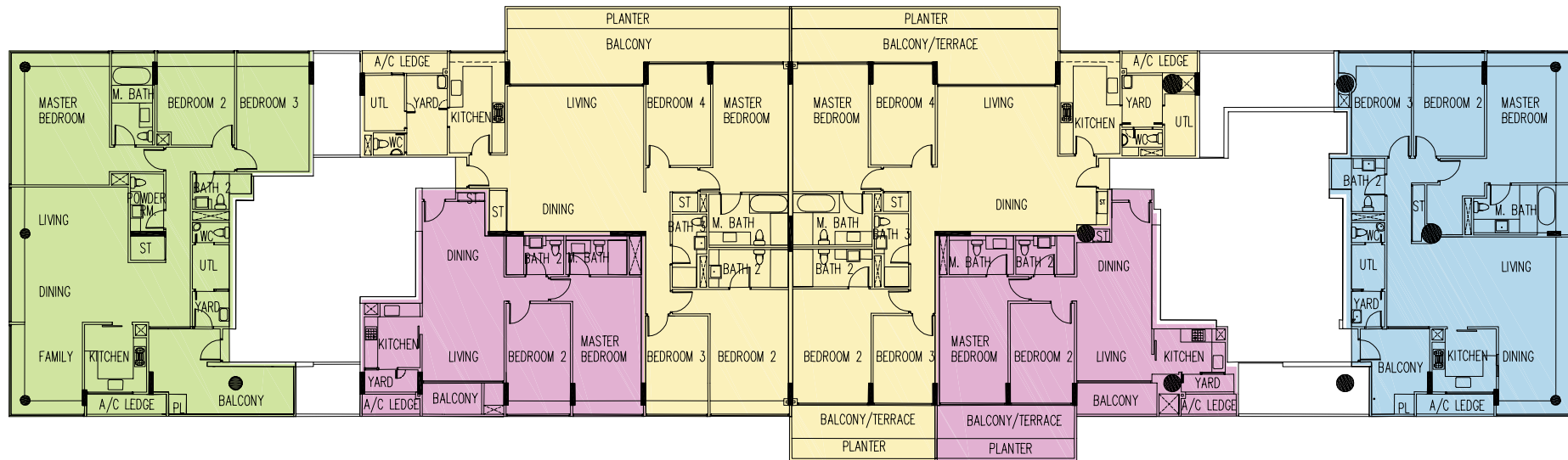

(SOLD)
TYPE A3
#15-10

(SOLD)
TYPE A3
#15-13

SALES QUERIES: (+65) 6100 6090

The plans are subject to change as may be required or approved by the relevant authorities. These are not drawn to scale and are for the purpose of visual presentation of the different layouts that are available. Areas are approximates only and are subject to final survey.

BLK 184 / BLK 186
16th STOREY

- TYPE A 2 BEDROOM
- TYPE B 3 BEDROOM
- TYPE C 3 BEDROOM + FAMILY/STUDY
- TYPE D 4 BEDROOM
- TYPE E 4 BEDROOM (MULTI GENERATION)
- TYPE F PENTHOUSE
- TYPE G 3 BEDROOM GARDEN HOUSE
- TYPE H 4 BEDROOM GARDEN HOUSE

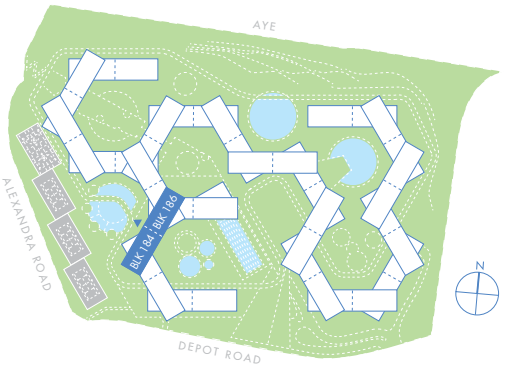

(SOLD)
TYPE C1
#16-08

(SOLD)
TYPE D1
#16-09

(SOLD)
TYPE D1
#16-14

(SOLD)
TYPE B1
#16-12
164 sqm/1765 sqft

(SOLD)
TYPE A3
#16-10

(SOLD)
TYPE A3
#16-13

SALES QUERIES: (+65) 6100 6090

BLK 184 / BLK 186
17th STOREY

- TYPE A 2 BEDROOM
- TYPE B 3 BEDROOM
- TYPE C 3 BEDROOM + FAMILY/STUDY
- TYPE D 4 BEDROOM
- TYPE E 4 BEDROOM (MULTI GENERATION)
- TYPE F PENTHOUSE
- TYPE G 3 BEDROOM GARDEN HOUSE
- TYPE H 4 BEDROOM GARDEN HOUSE

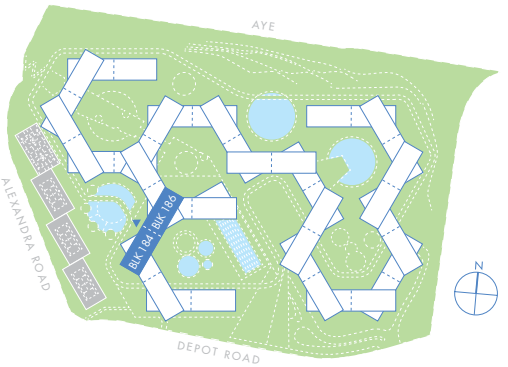

(SOLD)
TYPE C1
#17-08
197 sqm/2121 sqft

(SOLD)
TYPE D1
#17-09

(SOLD)
TYPE D1
#17-14

(SOLD)
TYPE B1
#17-12

(SOLD)
TYPE A3
#17-10

(SOLD)
TYPE A3
#17-13

The plans are subject to change as may be required or approved by the relevant authorities. These are not drawn to scale and are for the purpose of visual presentation of the different layouts that are available. Areas are approximates only and are subject to final survey.

BLK 184 / BLK 186
18th STOREY

- TYPE A 2 BEDROOM
- TYPE B 3 BEDROOM
- TYPE C 3 BEDROOM + FAMILY/STUDY
- TYPE D 4 BEDROOM
- TYPE E 4 BEDROOM (MULTI GENERATION)
- TYPE F PENTHOUSE
- TYPE G 3 BEDROOM GARDEN HOUSE
- TYPE H 4 BEDROOM GARDEN HOUSE

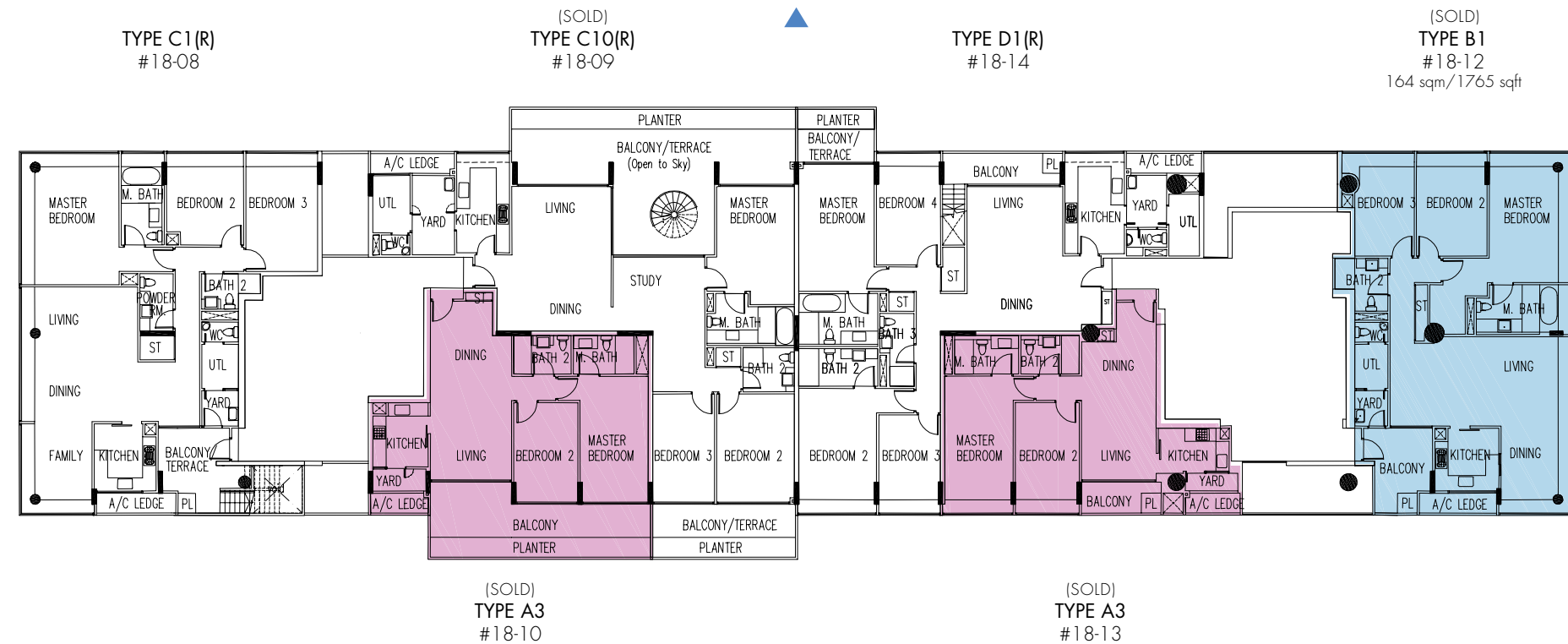
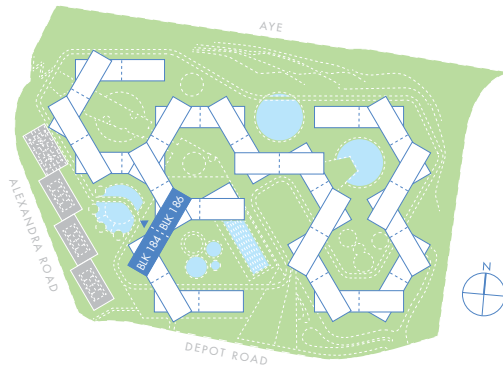

BLK 216 / BLK 214
13th STOREY

- TYPE A 2 BEDROOM
- TYPE B 3 BEDROOM
- TYPE C 3 BEDROOM + FAMILY/STUDY
- TYPE D 4 BEDROOM
- TYPE E 4 BEDROOM (MULTI GENERATION)
- TYPE F PENTHOUSE
- TYPE G 3 BEDROOM GARDEN HOUSE
- TYPE H 4 BEDROOM GARDEN HOUSE

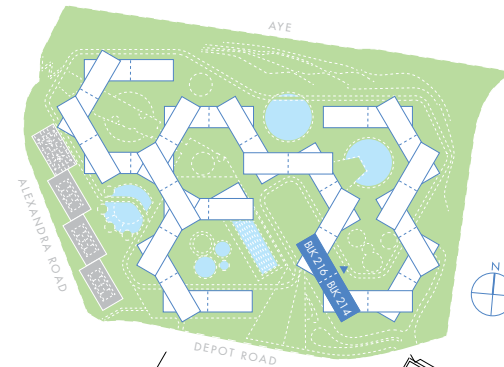

BLK 216 / BLK 214

14th STOREY

- TYPE A 2 BEDROOM
- TYPE B 3 BEDROOM
- TYPE C 3 BEDROOM + FAMILY/STUDY
- TYPE D 4 BEDROOM
- TYPE E 4 BEDROOM (MULTI GENERATION)
- TYPE F PENTHOUSE
- TYPE G 3 BEDROOM GARDEN HOUSE
- TYPE H 4 BEDROOM GARDEN HOUSE

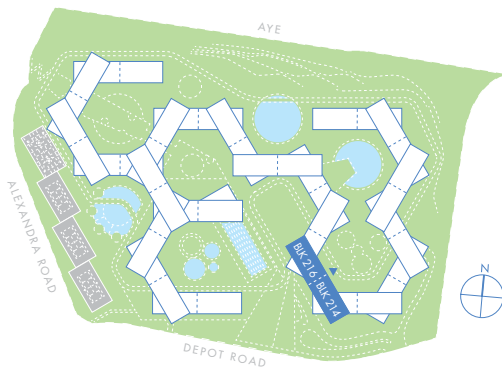

BLK 216 / BLK 214

15th STOREY

- TYPE A 2 BEDROOM
- TYPE B 3 BEDROOM
- TYPE C 3 BEDROOM + FAMILY/STUDY
- TYPE D 4 BEDROOM
- TYPE E 4 BEDROOM (MULTI GENERATION)
- TYPE F PENTHOUSE
- TYPE G 3 BEDROOM GARDEN HOUSE
- TYPE H 4 BEDROOM GARDEN HOUSE

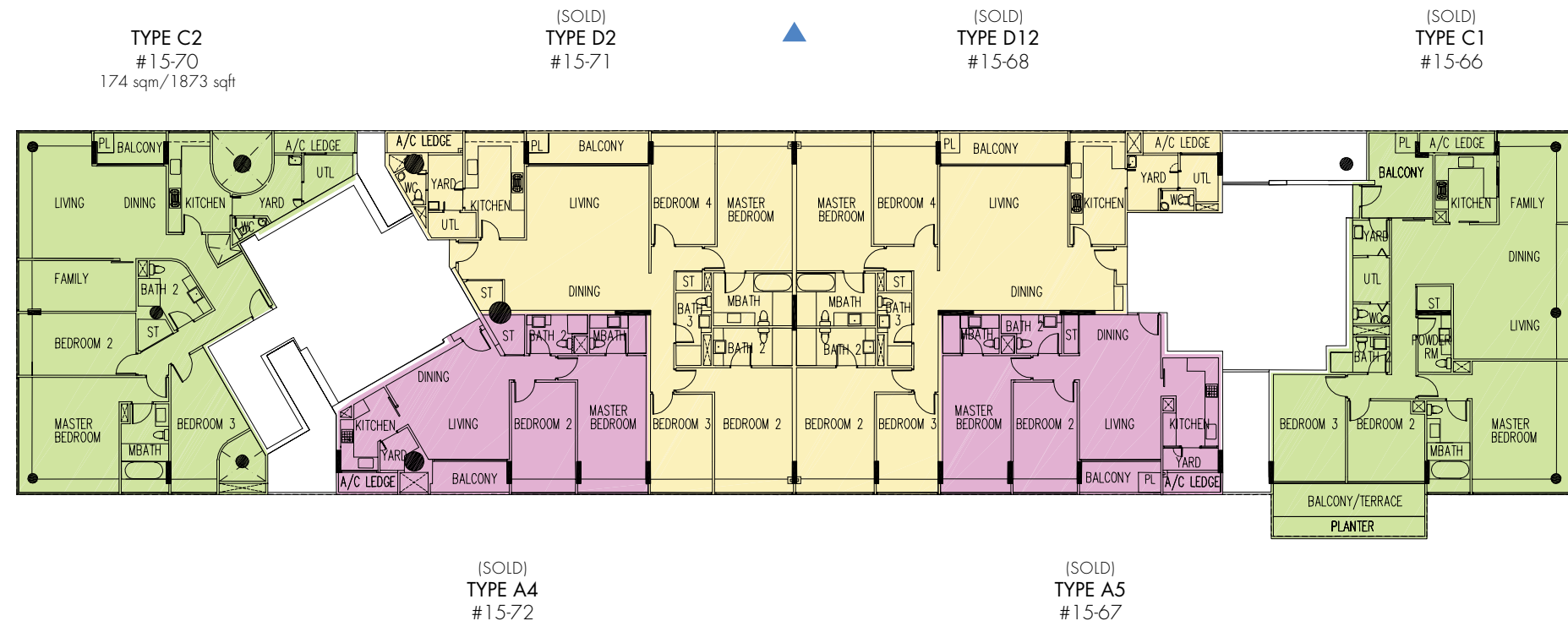
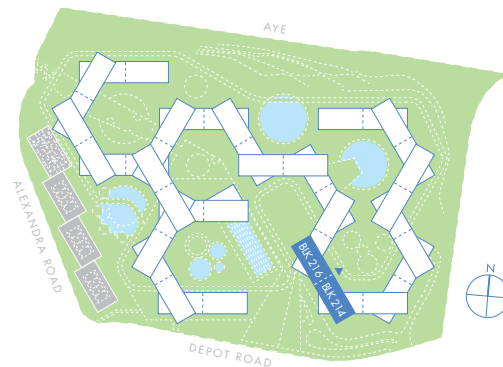

SALES QUERIES: (+65) 6100 6090

The plans are subject to change as may be required or approved by the relevant authorities. These are not drawn to scale and are for the purpose of visual presentation of the different layouts that are available. Areas are approximates only and are subject to final survey.

BLK 216 / BLK 214
16th STOREY

- TYPE A 2 BEDROOM
- TYPE B 3 BEDROOM
- TYPE C 3 BEDROOM + FAMILY/STUDY
- TYPE D 4 BEDROOM
- TYPE E 4 BEDROOM (MULTI GENERATION)
- TYPE F PENTHOUSE
- TYPE G 3 BEDROOM GARDEN HOUSE
- TYPE H 4 BEDROOM GARDEN HOUSE

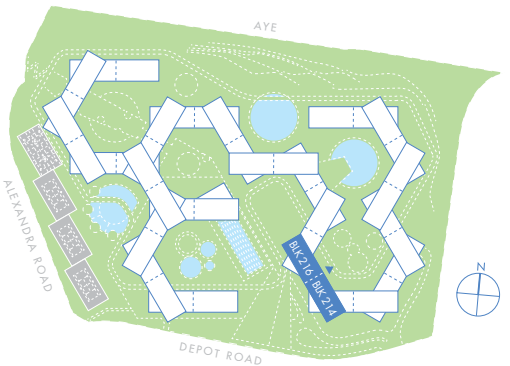

(SOLD)
TYPE C2
#16-70
174 sqm/1873 sqft

(SOLD)
TYPE D2
#16-71

(SOLD)
TYPE D12
#16-68

(SOLD)
TYPE C1
#16-66

(SOLD)
TYPE A4
#16-72

(SOLD)
TYPE A5
#16-67

SALES QUERIES: (+65) 6100 6090

BLK 216 / BLK 214
17th STOREY

- TYPE A 2 BEDROOM
- TYPE B 3 BEDROOM
- TYPE C 3 BEDROOM + FAMILY/STUDY
- TYPE D 4 BEDROOM
- TYPE E 4 BEDROOM (MULTI GENERATION)
- TYPE F PENTHOUSE
- TYPE G 3 BEDROOM GARDEN HOUSE
- TYPE H 4 BEDROOM GARDEN HOUSE

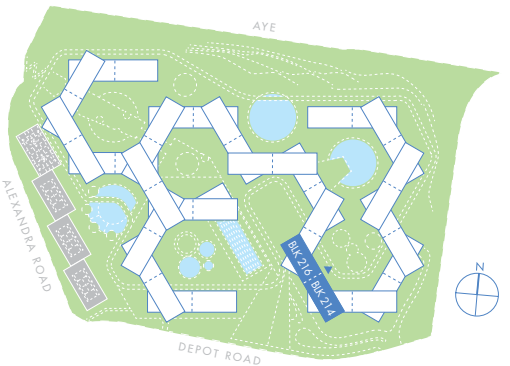

TYPE C2
#17-70
174 sqm/1873 sqft

(SOLD)
TYPE D2
#17-71

(SOLD)
TYPE D12
#17-68

(SOLD)
TYPE C1
#17-66

(SOLD)
TYPE A4
#17-72

(SOLD)
TYPE A5
#17-67

The plans are subject to change as may be required or approved by the relevant authorities. These are not drawn to scale and are for the purpose of visual presentation of the different layouts that are available. Areas are approximates only and are subject to final survey.

BLK 216 / BLK 214

18th STOREY

- TYPE A 2 BEDROOM
- TYPE B 3 BEDROOM
- TYPE C 3 BEDROOM + FAMILY/STUDY
- TYPE D 4 BEDROOM
- TYPE E 4 BEDROOM (MULTI GENERATION)
- TYPE F PENTHOUSE
- TYPE G 3 BEDROOM GARDEN HOUSE
- TYPE H 4 BEDROOM GARDEN HOUSE

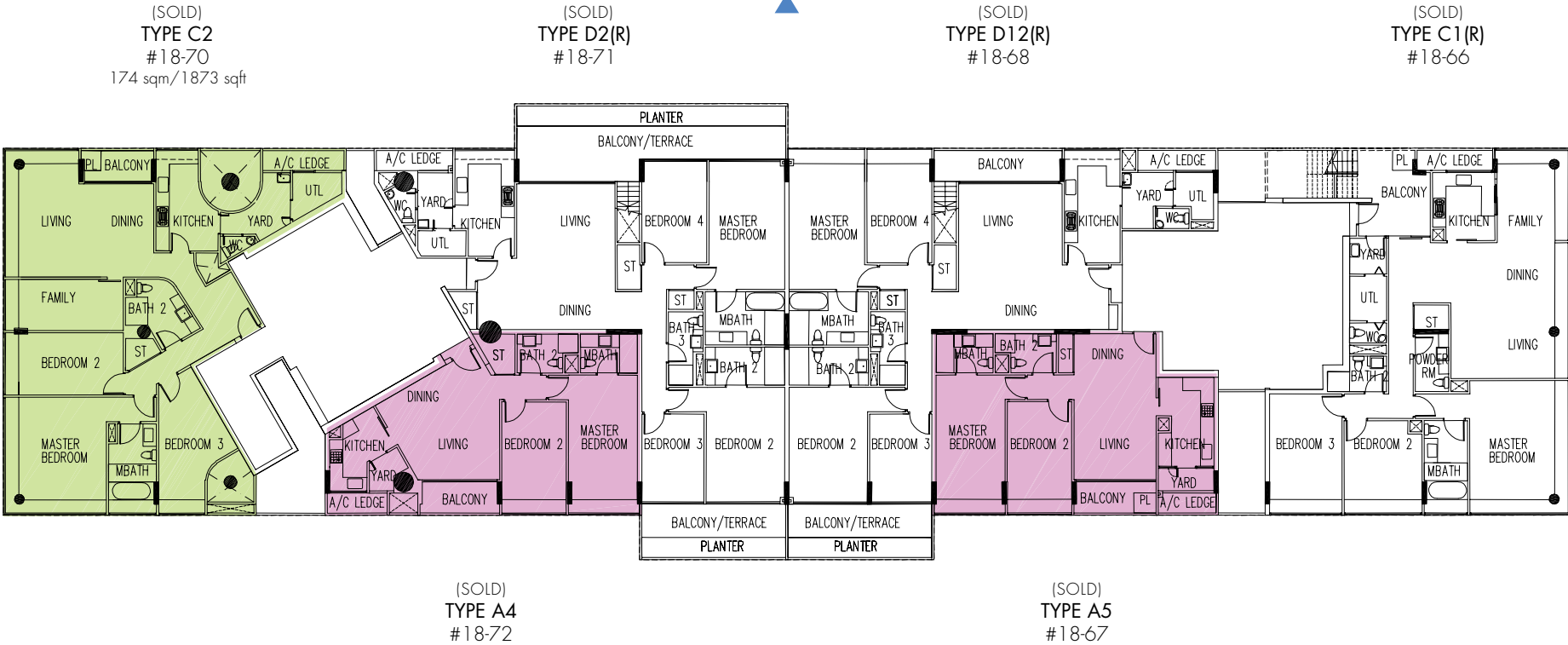
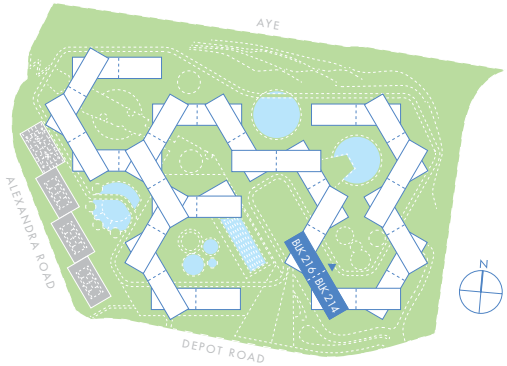

BLK 220 / BLK 218

14th STOREY

- TYPE A 2 BEDROOM
- TYPE B 3 BEDROOM
- TYPE C 3 BEDROOM + FAMILY/STUDY
- TYPE D 4 BEDROOM
- TYPE E 4 BEDROOM (MULTI GENERATION)
- TYPE F PENTHOUSE
- TYPE G 3 BEDROOM GARDEN HOUSE
- TYPE H 4 BEDROOM GARDEN HOUSE

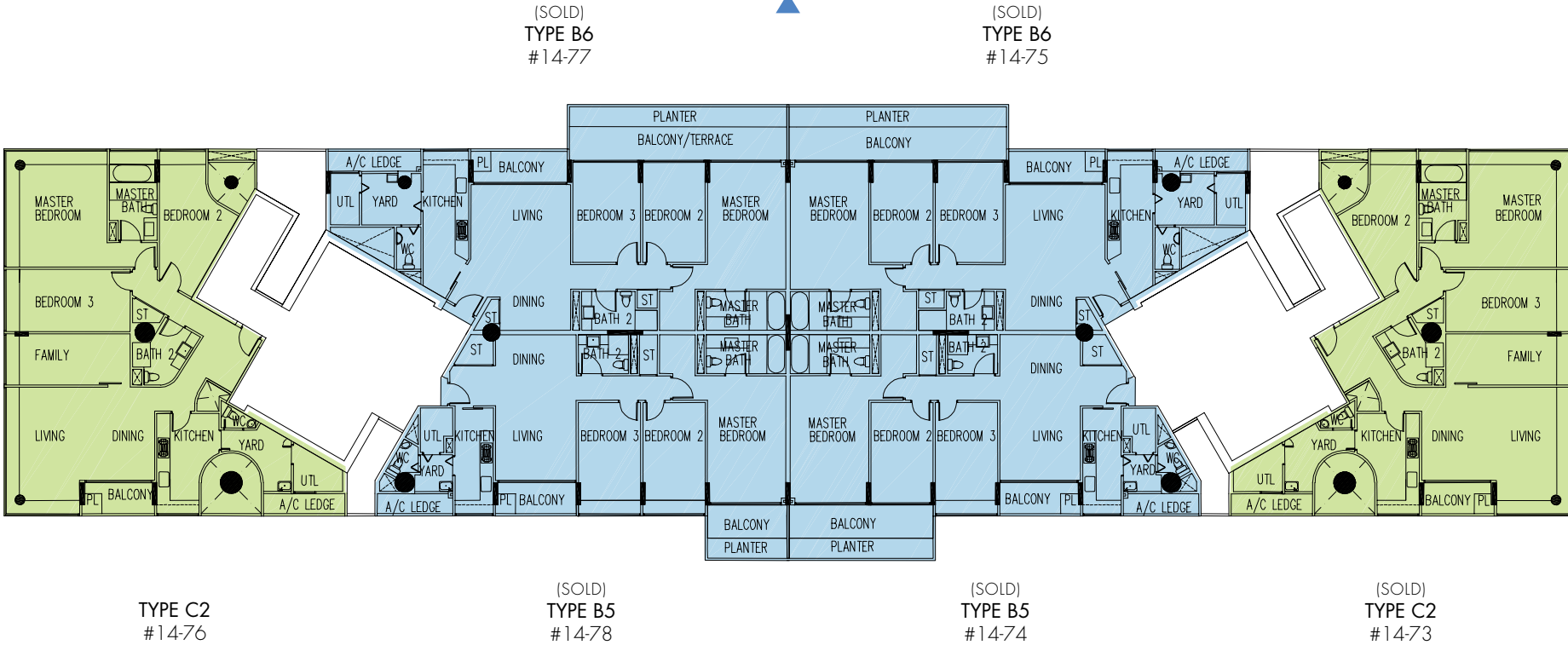
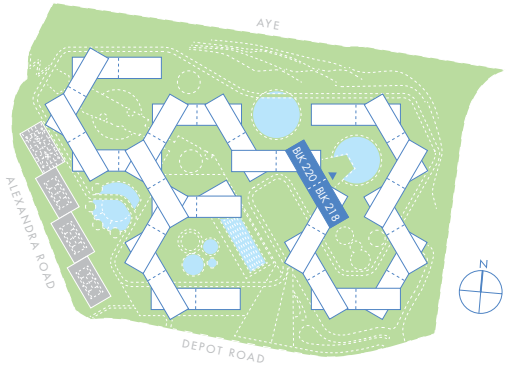

SALES QUERIES: (+65) 6100 6090

The plans are subject to change as may be required or approved by the relevant authorities. These are not drawn to scale and are for the purpose of visual presentation of the different layouts that are available. Areas are approximates only and are subject to final survey.

BLK 220 / BLK 218
15th STOREY

- TYPE A 2 BEDROOM
- TYPE B 3 BEDROOM
- TYPE C 3 BEDROOM + FAMILY/STUDY
- TYPE D 4 BEDROOM
- TYPE E 4 BEDROOM (MULTI GENERATION)
- TYPE F PENTHOUSE
- TYPE G 3 BEDROOM GARDEN HOUSE
- TYPE H 4 BEDROOM GARDEN HOUSE

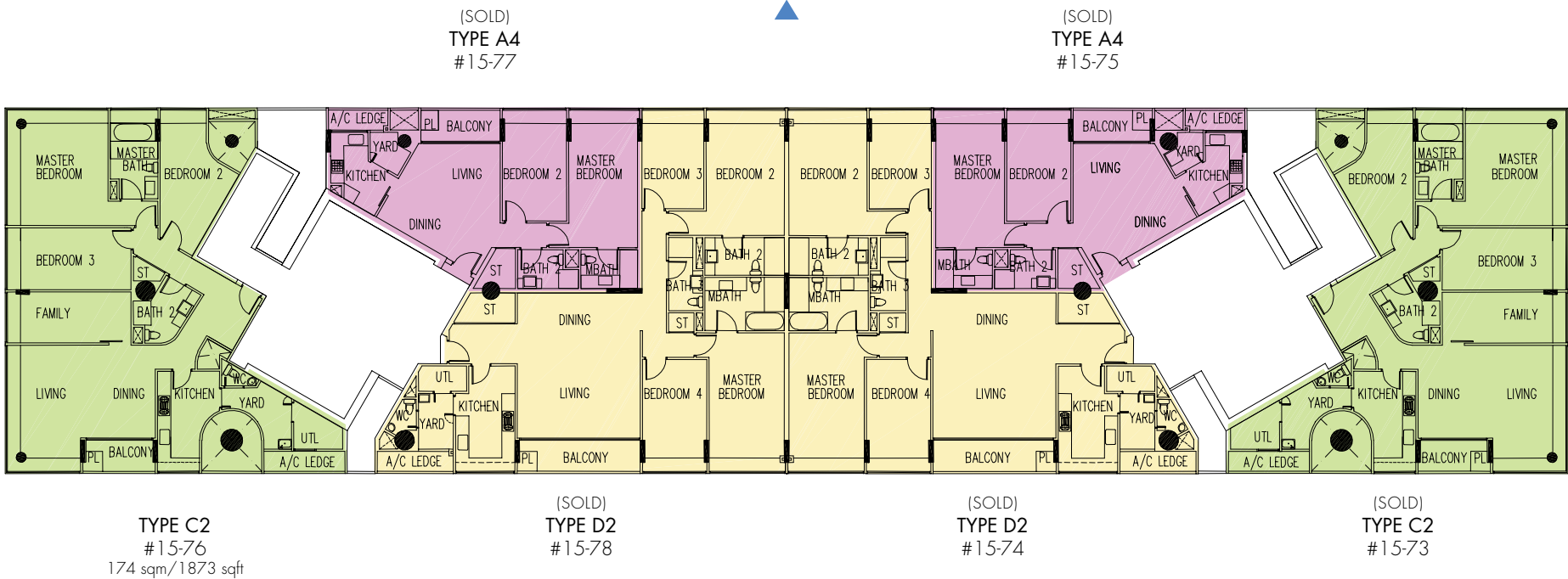
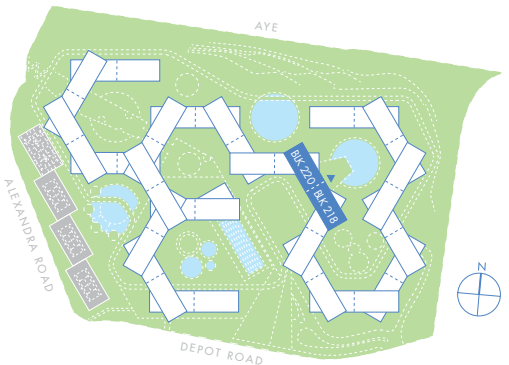

BLK 220 / BLK 218
16th STOREY

- TYPE A 2 BEDROOM
- TYPE B 3 BEDROOM
- TYPE C 3 BEDROOM + FAMILY/STUDY
- TYPE D 4 BEDROOM
- TYPE E 4 BEDROOM (MULTI GENERATION)
- TYPE F PENTHOUSE
- TYPE G 3 BEDROOM GARDEN HOUSE
- TYPE H 4 BEDROOM GARDEN HOUSE

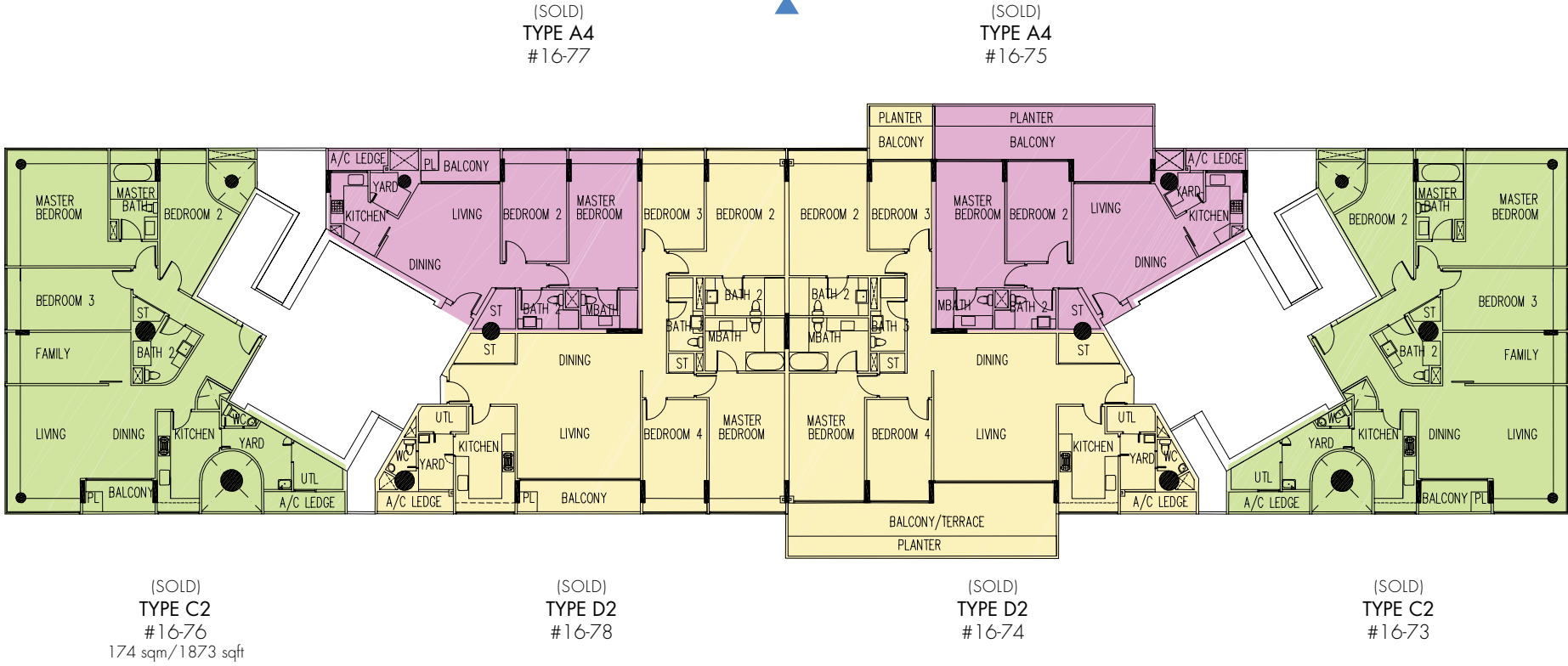
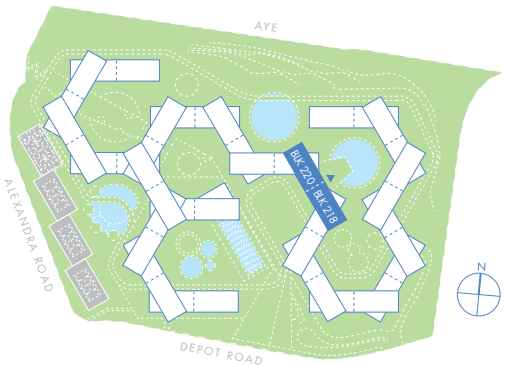

BLK 220 / BLK 218
18th STOREY

- TYPE A 2 BEDROOM
- TYPE B 3 BEDROOM
- TYPE C 3 BEDROOM + FAMILY/STUDY
- TYPE D 4 BEDROOM
- TYPE E 4 BEDROOM (MULTI GENERATION)
- TYPE F PENTHOUSE
- TYPE G 3 BEDROOM GARDEN HOUSE
- TYPE H 4 BEDROOM GARDEN HOUSE

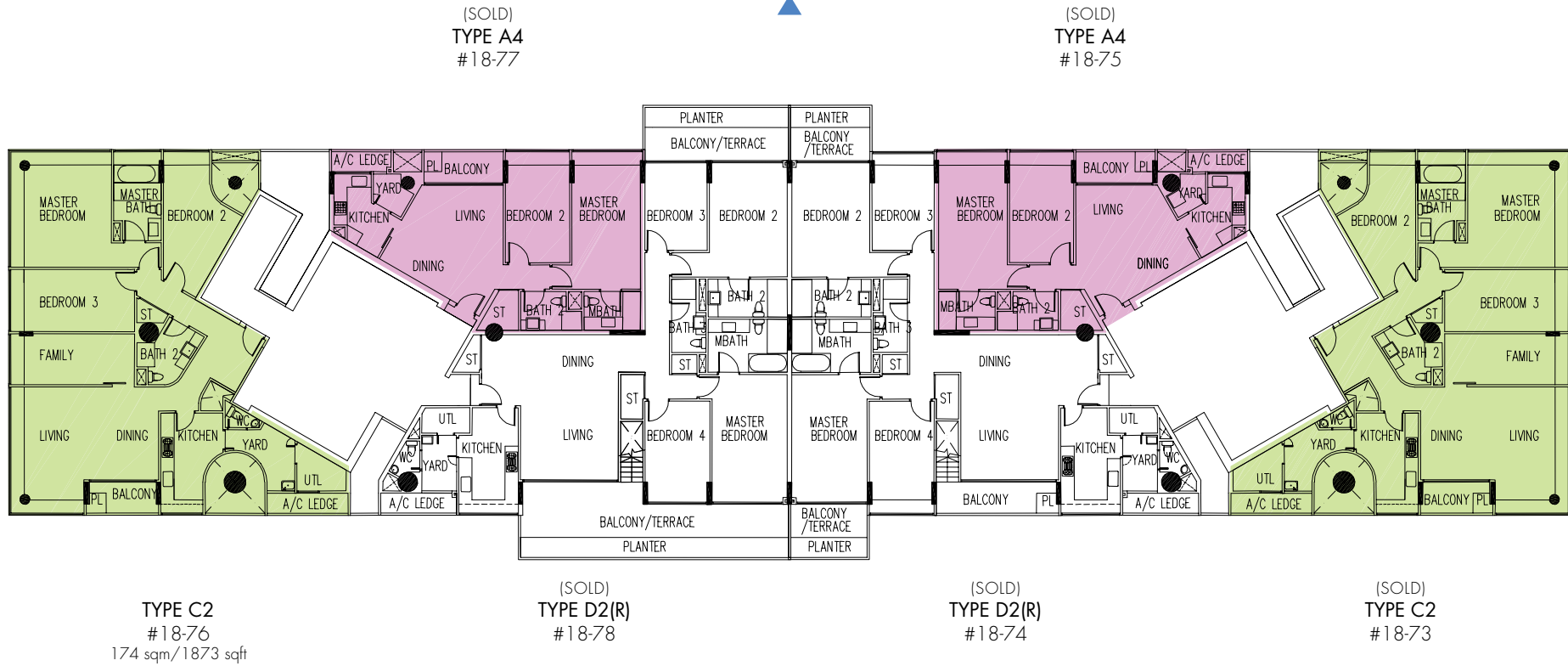
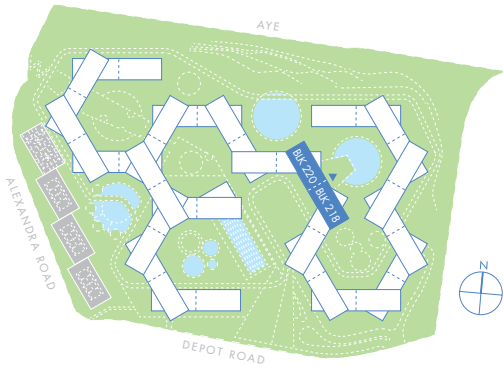

BLK 188 / BLK 186
19th STOREY

- TYPE A 2 BEDROOM
- TYPE B 3 BEDROOM
- TYPE C 3 BEDROOM + FAMILY/STUDY
- TYPE D 4 BEDROOM
- TYPE E 4 BEDROOM (MULTI GENERATION)
- TYPE F PENTHOUSE
- TYPE G 3 BEDROOM GARDEN HOUSE
- TYPE H 4 BEDROOM GARDEN HOUSE

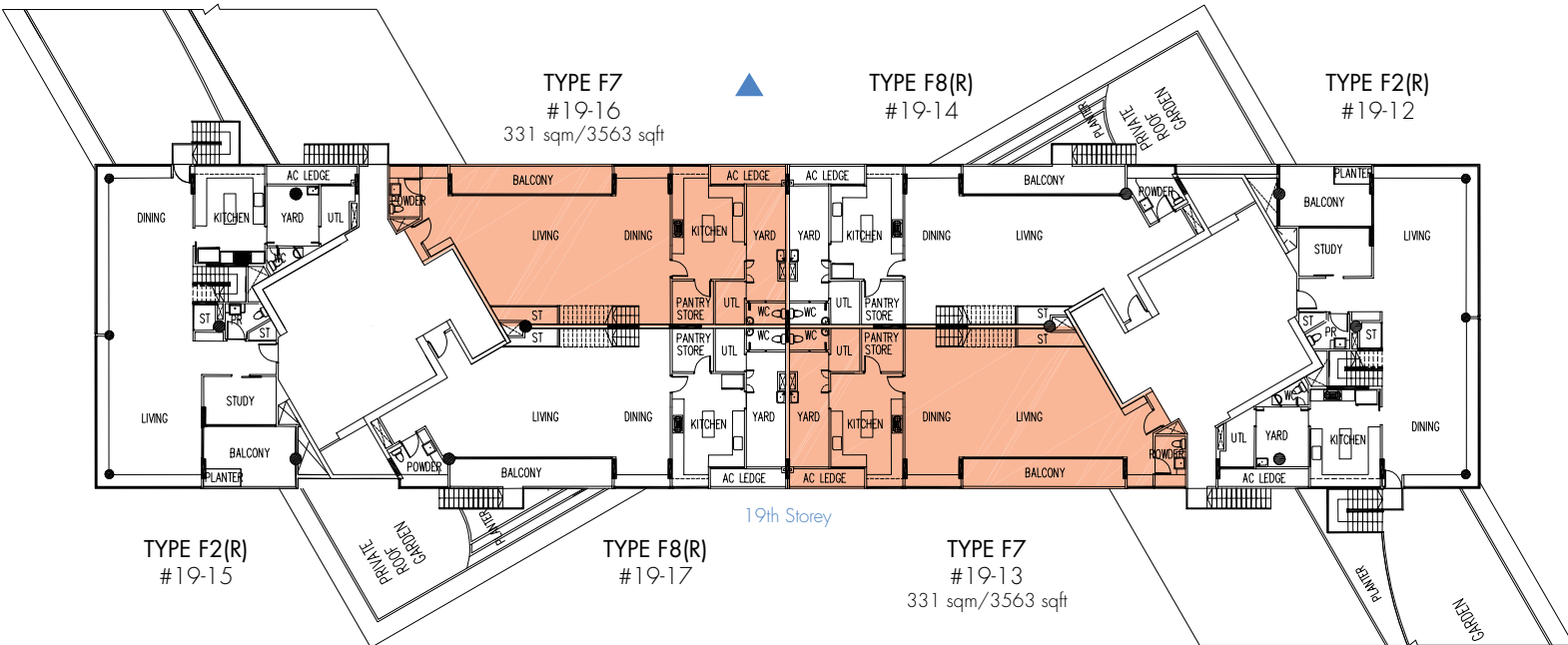
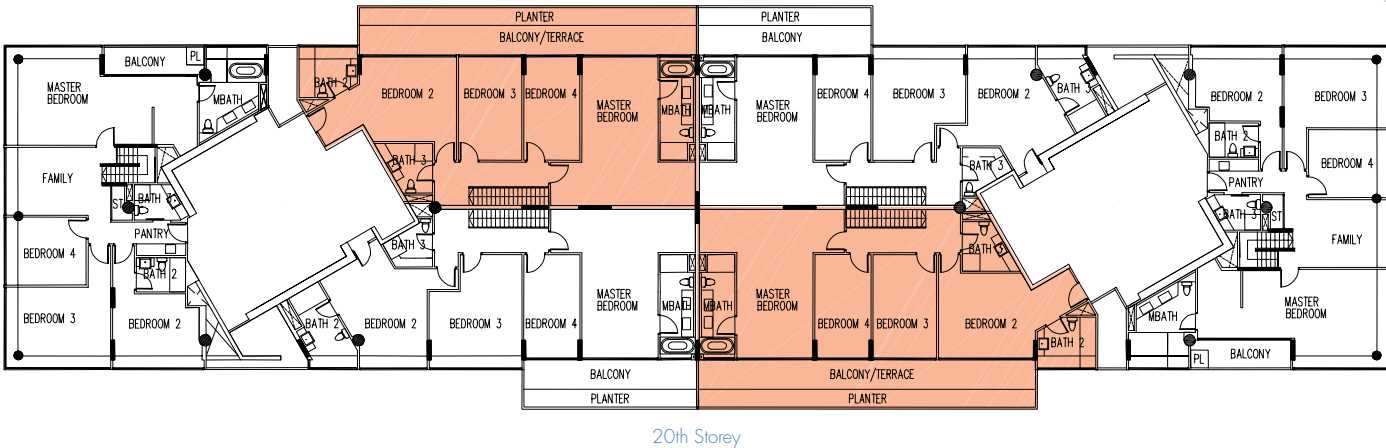
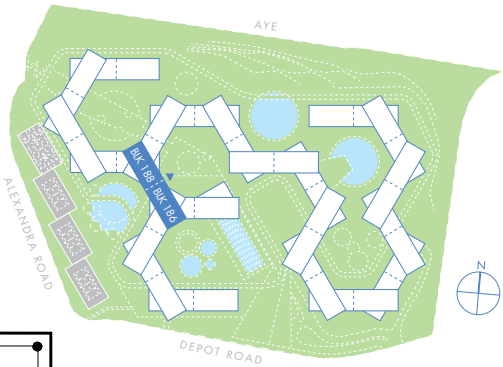

The plans are subject to change as may be required or approved by the relevant authorities. These are not drawn to scale and are for the purpose of visual presentation of the different layouts that are available. Areas are approximates only and are subject to final survey.

SALES QUERIES: (+65) 6100 6090

BLK 188 / BLK 186

21st STOREY

- TYPE A 2 BEDROOM
- TYPE B 3 BEDROOM
- TYPE C 3 BEDROOM + FAMILY/STUDY
- TYPE D 4 BEDROOM
- TYPE E 4 BEDROOM (MULTI GENERATION)
- TYPE F PENTHOUSE
- TYPE G 3 BEDROOM GARDEN HOUSE
- TYPE H 4 BEDROOM GARDEN HOUSE

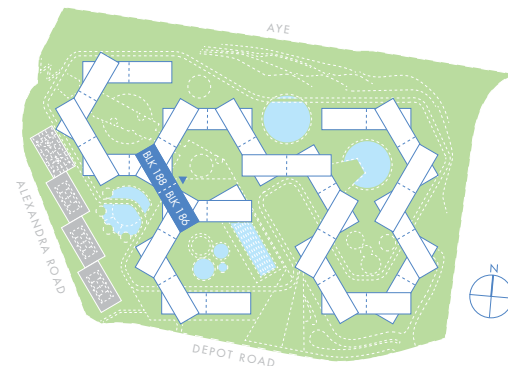

TYPE F2
#21-15
362 sqm/3897 sqft

TYPE F4
#21-16
324 sqm/3488 sqft

TYPE F4
#21-13
324 sqm/3488 sqft

(SOLD)
TYPE F2
#21-12

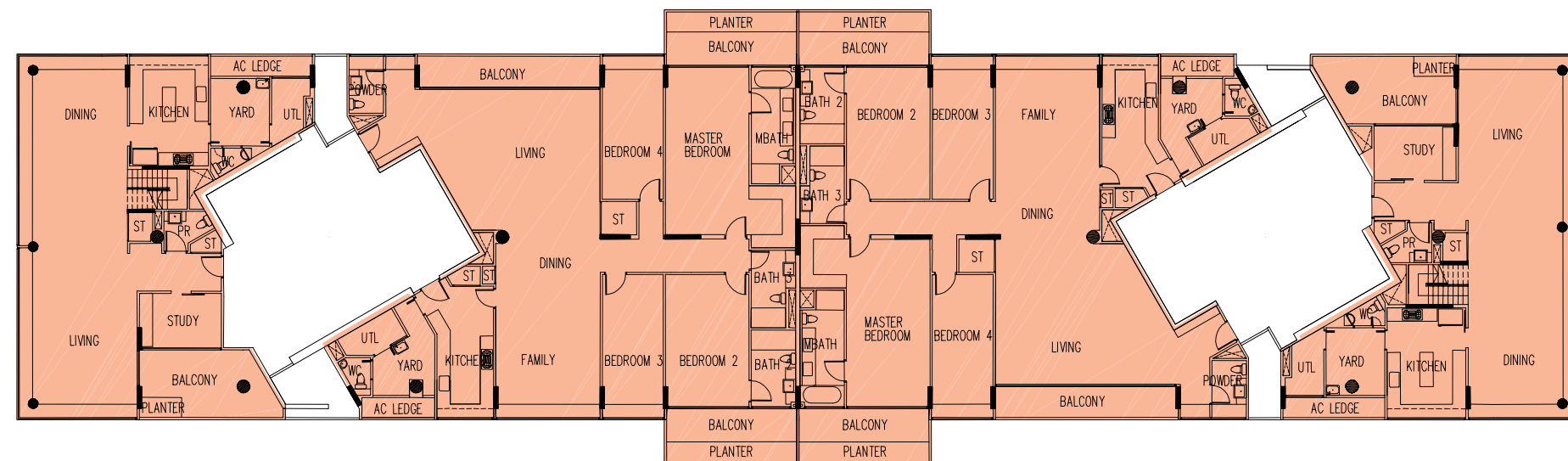

BLK 188 / BLK 186

22nd STOREY

- TYPE A 2 BEDROOM
- TYPE B 3 BEDROOM
- TYPE C 3 BEDROOM + FAMILY/STUDY
- TYPE D 4 BEDROOM
- TYPE E 4 BEDROOM (MULTI GENERATION)
- TYPE F PENTHOUSE
- TYPE G 3 BEDROOM GARDEN HOUSE
- TYPE H 4 BEDROOM GARDEN HOUSE

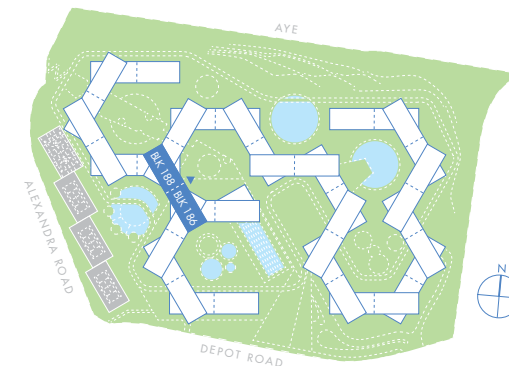

TYPE F4
#22-16
345 sqm/3714 sqft

(SOLD)
TYPE F4
#22-13
345 sqm/3714 sqft

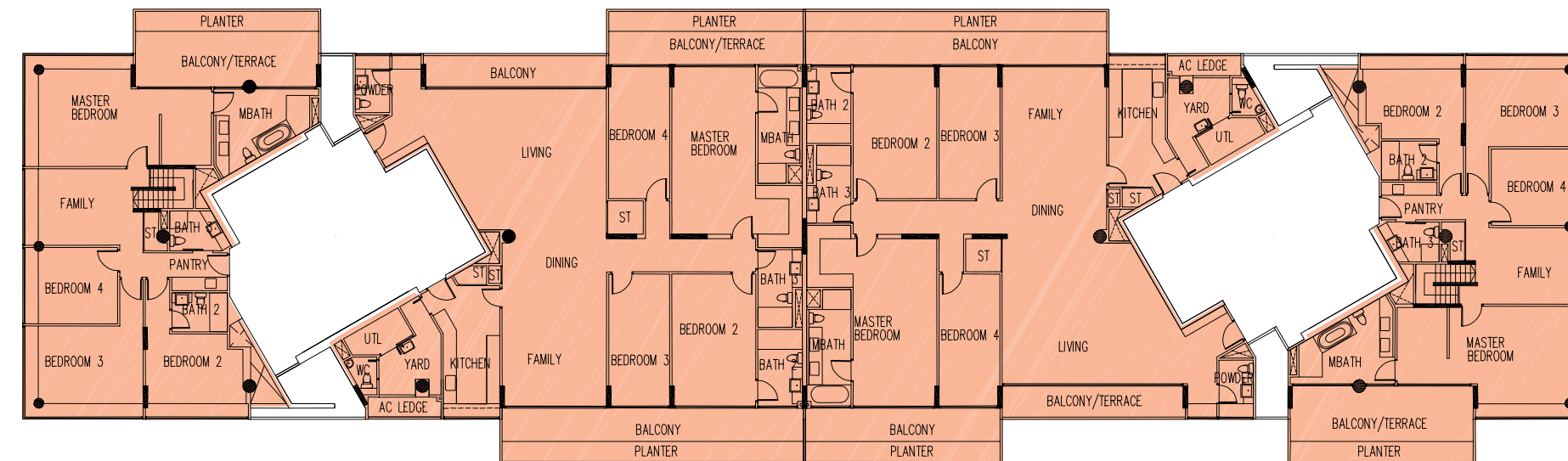

SALES QUERIES: (+65) 6100 6090

The plans are subject to change as may be required or approved by the relevant authorities. These are not drawn to scale and are for the purpose of visual presentation of the different layouts that are available. Areas are approximates only and are subject to final survey.

BLK 188 / BLK 186
23rd STOREY

- TYPE A 2 BEDROOM
- TYPE B 3 BEDROOM
- TYPE C 3 BEDROOM + FAMILY/STUDY
- TYPE D 4 BEDROOM
- TYPE E 4 BEDROOM (MULTI GENERATION)
- TYPE F PENTHOUSE
- TYPE G 3 BEDROOM GARDEN HOUSE
- TYPE H 4 BEDROOM GARDEN HOUSE

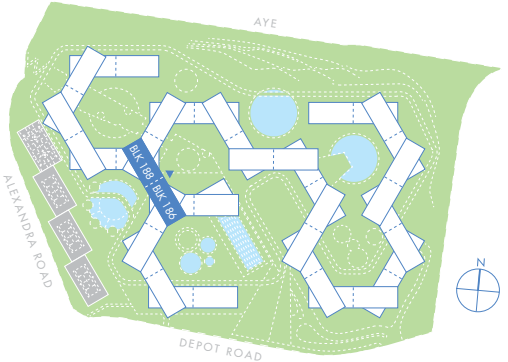

BLK 216 / BLK 218
20th STOREY

- TYPE A 2 BEDROOM
- TYPE B 3 BEDROOM
- TYPE C 3 BEDROOM + FAMILY/STUDY
- TYPE D 4 BEDROOM
- TYPE E 4 BEDROOM (MULTI GENERATION)
- TYPE F PENTHOUSE
- TYPE G 3 BEDROOM GARDEN HOUSE
- TYPE H 4 BEDROOM GARDEN HOUSE

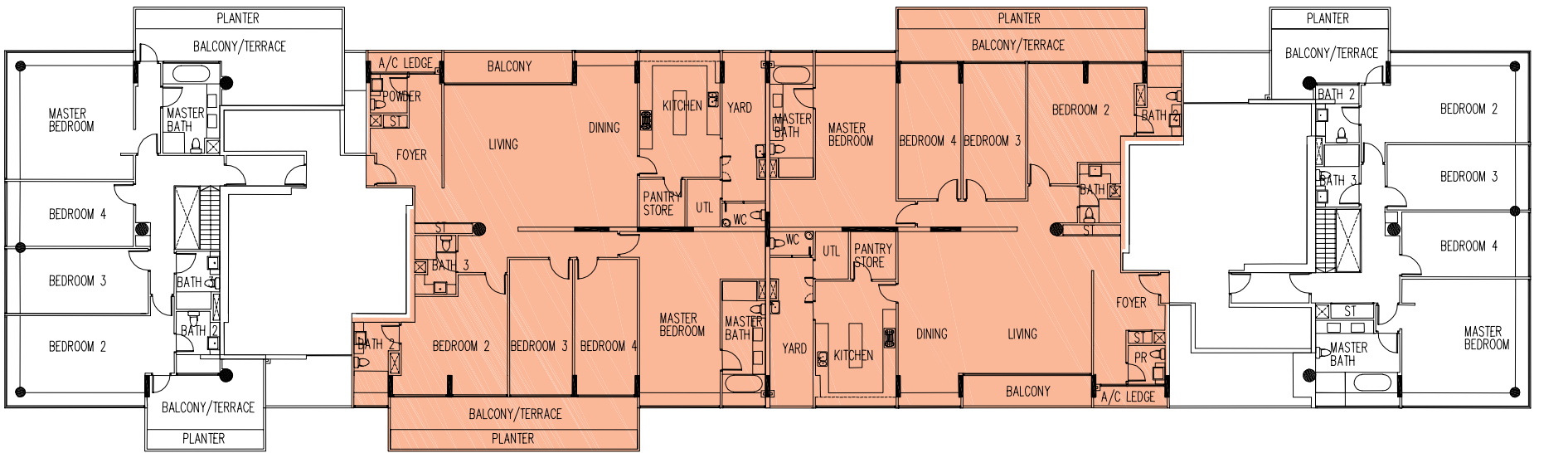
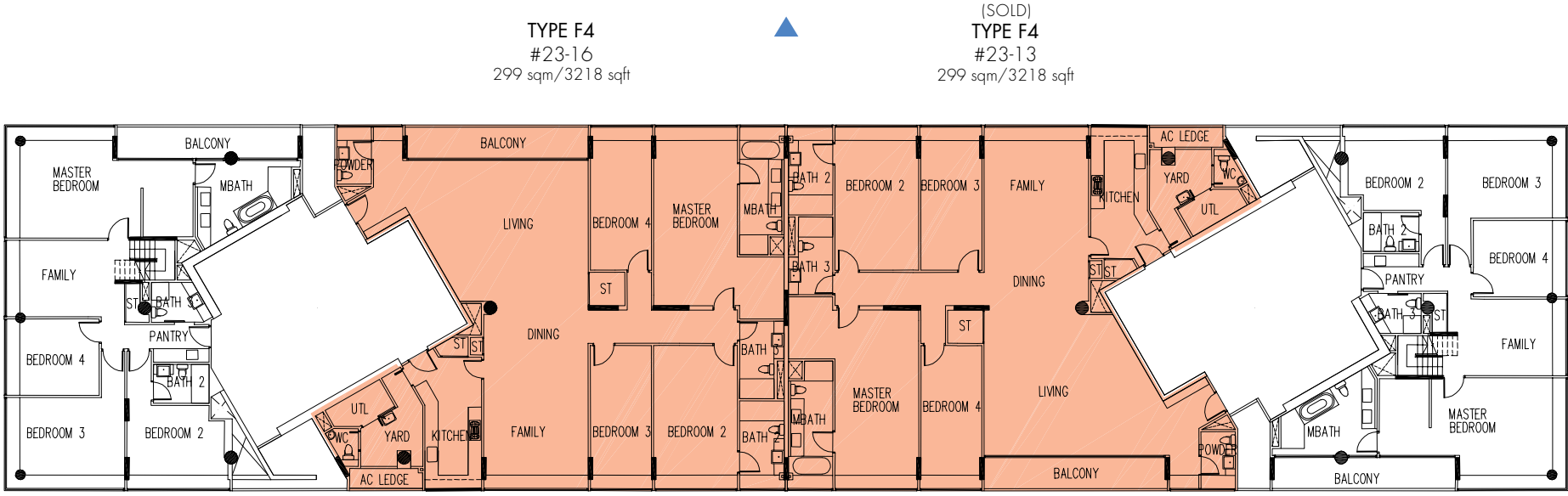
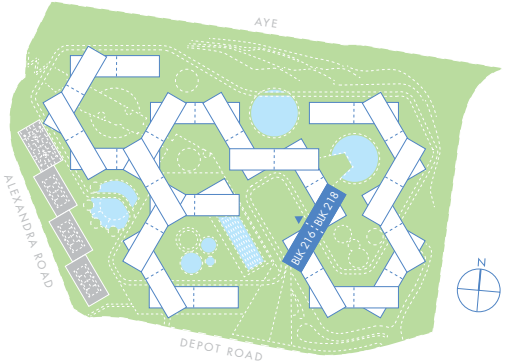

(SOLD)
TYPE F5
#20-70

(SOLD)
TYPE F5
#20-74
317 sqm/3412 sqft

SALES QUERIES: (+65) 6100 6090

The plans are subject to change as may be required or approved by the relevant authorities. These are not drawn to scale and are for the purpose of visual presentation of the different layouts that are available. Areas are approximates only and are subject to final survey.

BLK 216 / BLK 218

21st STOREY

- TYPE A 2 BEDROOM
- TYPE B 3 BEDROOM
- TYPE C 3 BEDROOM + FAMILY/STUDY
- TYPE D 4 BEDROOM
- TYPE E 4 BEDROOM (MULTI GENERATION)
- TYPE F PENTHOUSE
- TYPE G 3 BEDROOM GARDEN HOUSE
- TYPE H 4 BEDROOM GARDEN HOUSE

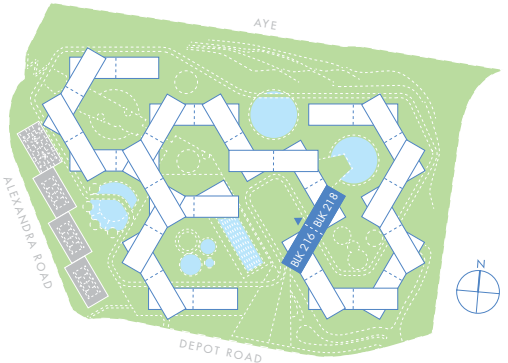

BLK 216 / BLK 218

23rd STOREY

- TYPE A 2 BEDROOM
- TYPE B 3 BEDROOM
- TYPE C 3 BEDROOM + FAMILY/STUDY
- TYPE D 4 BEDROOM
- TYPE E 4 BEDROOM (MULTI GENERATION)
- TYPE F PENTHOUSE
- TYPE G 3 BEDROOM GARDEN HOUSE
- TYPE H 4 BEDROOM GARDEN HOUSE

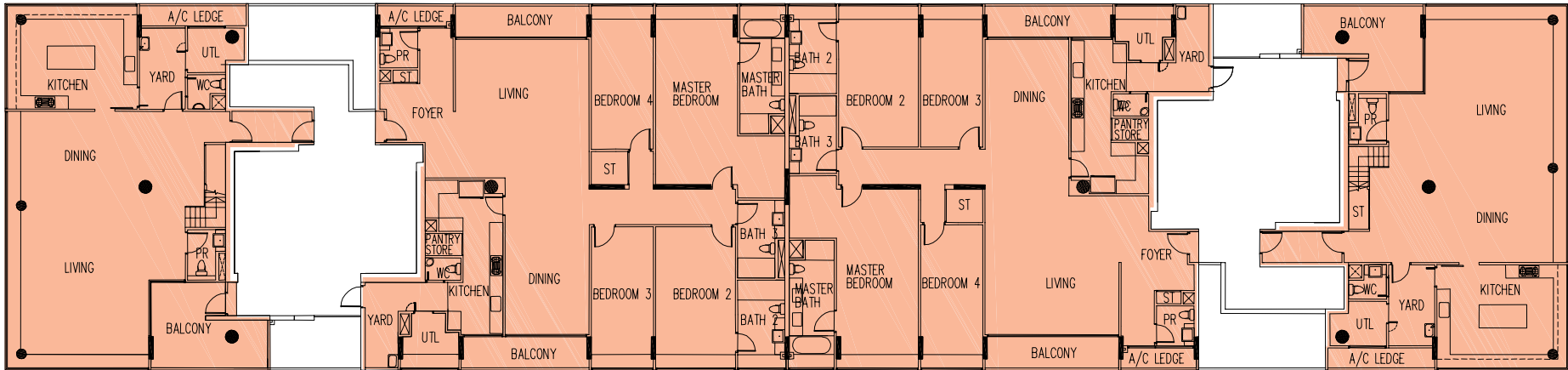
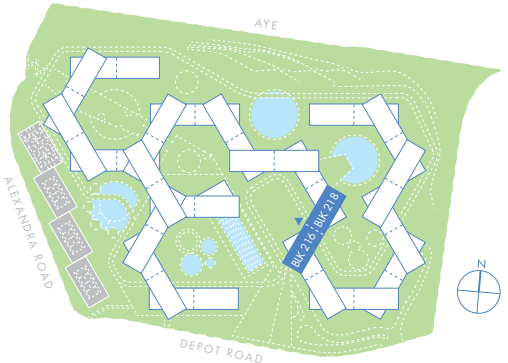

(SOLD)
TYPE F1
#21-71

(SOLD)
TYPE F3
#21-70
293 sqm/3154 sqft

(SOLD)
TYPE F3
#21-74
293 sqm/3154 sqft

TYPE F1
#21-73
370 sqm/3983 sqft

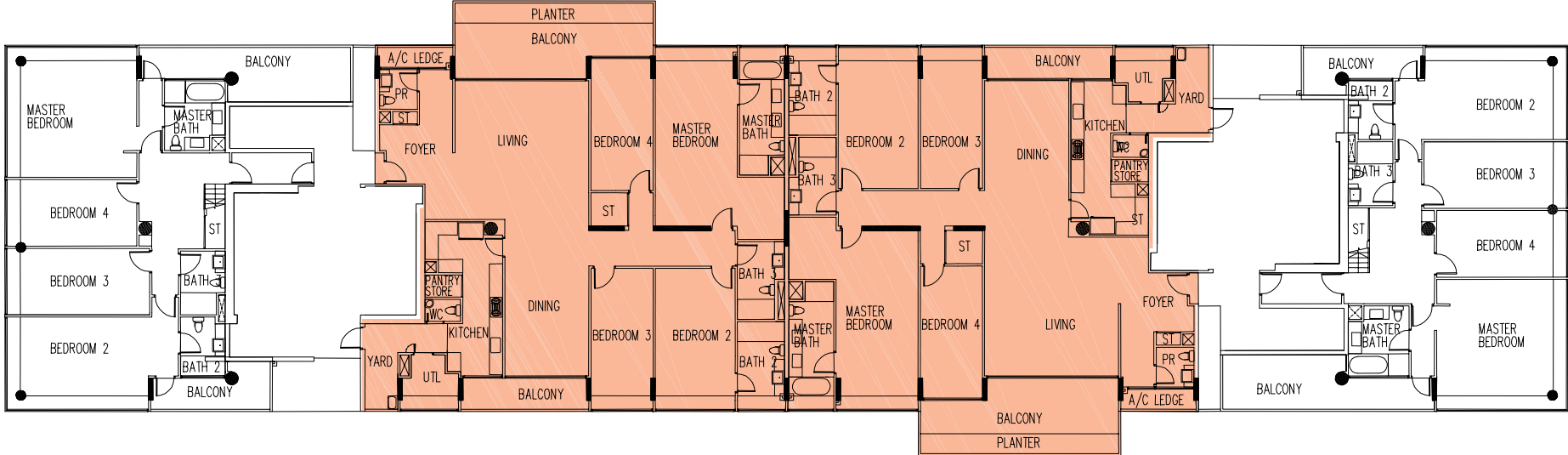

(SOLD)
TYPE F3
#23-70
311 sqm/3348 sqft

(SOLD)
TYPE F3
#23-74
311 sqm/3348 sqft

SALES QUERIES: (+65) 6100 6090

The plans are subject to change as may be required or approved by the relevant authorities. These are not drawn to scale and are for the purpose of visual presentation of the different layouts that are available. Areas are approximates only and are subject to final survey.

BLK 222 / BLK 220

21st STOREY

- TYPE A 2 BEDROOM
- TYPE B 3 BEDROOM
- TYPE C 3 BEDROOM + FAMILY/STUDY
- TYPE D 4 BEDROOM
- TYPE E 4 BEDROOM (MULTI GENERATION)
- TYPE F PENTHOUSE
- TYPE G 3 BEDROOM GARDEN HOUSE
- TYPE H 4 BEDROOM GARDEN HOUSE

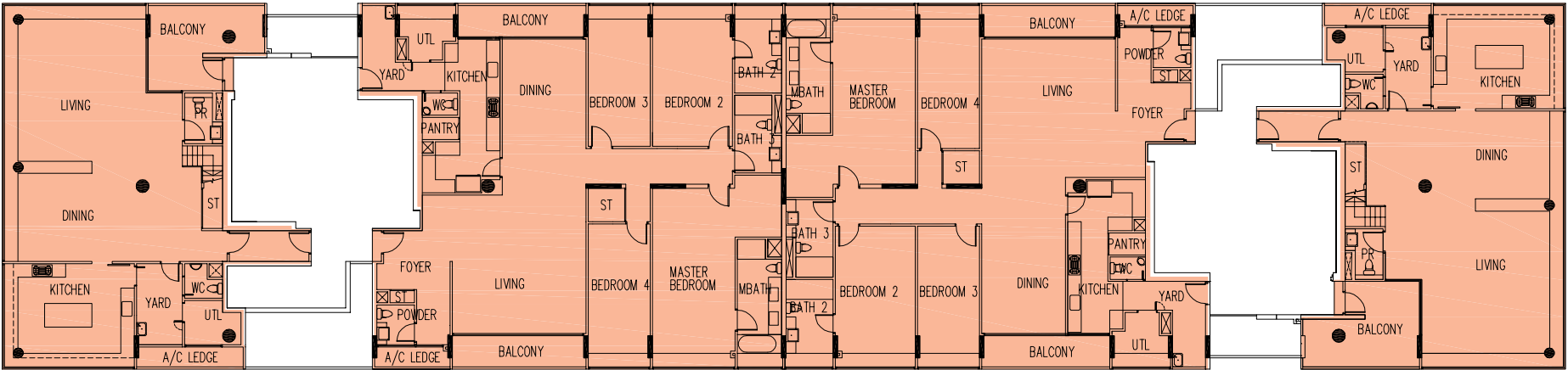
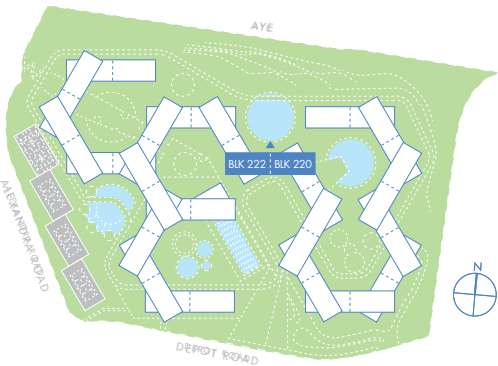

TYPE F1
#21-79
369 sqm/3972 sqft

(SOLD)
TYPE F3
#21-80

(SOLD)
TYPE F3
#21-77

(SOLD)
TYPE F1
#21-76

SALES QUERIES: (+65) 6100 6090

BLK 222 / BLK 220

22nd STOREY

- TYPE A 2 BEDROOM
- TYPE B 3 BEDROOM
- TYPE C 3 BEDROOM + FAMILY/STUDY
- TYPE D 4 BEDROOM
- TYPE E 4 BEDROOM (MULTI GENERATION)
- TYPE F PENTHOUSE
- TYPE G 3 BEDROOM GARDEN HOUSE
- TYPE H 4 BEDROOM GARDEN HOUSE

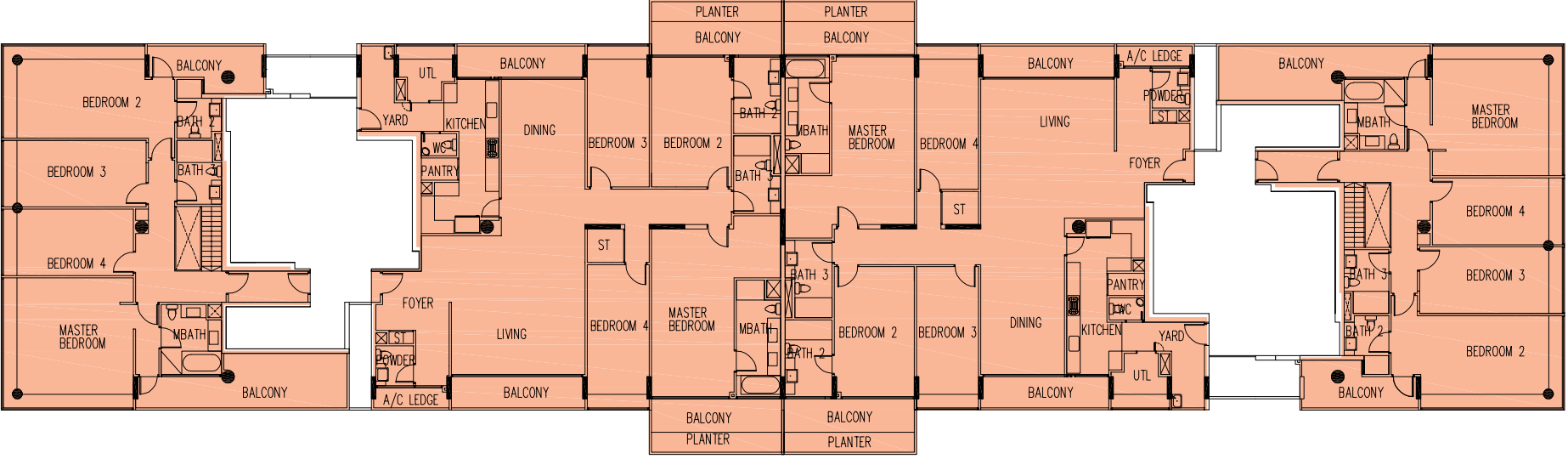
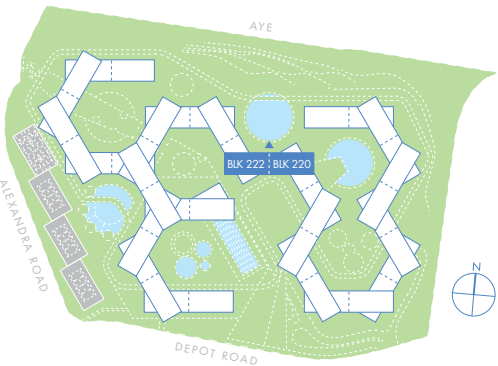

(SOLD)
TYPE F3
#22-80

(SOLD)
TYPE F3
#22-77

The plans are subject to change as may be required or approved by the relevant authorities. These are not drawn to scale and are for the purpose of visual presentation of the different layouts that are available. Areas are approximates only and are subject to final survey.

Specs & Provisions

FOUNDATION

Reinforced concrete piles and/or bored piles and/or raft footing

SUPERSTRUCTURE

Reinforced concrete structure

WALLS

Internal walls	:	Reinforced concrete and/or brick/block wall and/or dry wall partition
External walls	:	Reinforced concrete and/or brick/block wall

ROOF

Flat Roof	:	Reinforced concrete roof with appropriate insulation and waterproofing system
-----------	---	---

CEILING

Residential Units

Living/Dining, Family, Bedrooms, Study, Internal Staircase, Foyer, Balcony, Utility, Store (ST), Pantry Store, Pantry, Yard and Household Shelter (HS)	:	Plaster and/or skim coat and/or ceiling board with paint finish
Bathrooms, Powder Room, Passageway, Kitchen, WC	:	Ceiling board with paint finish

Common Areas

Lift lobbies	:	Ceiling board with paint finish
Staircases, Basement and 1st Storey Car Park	:	Skim coat with paint finish

FINISHES: WALL

Residential Units

Living/Dining, Family, Bedrooms, Study, Internal Staircase, Foyer, Yard, Utility, Passageway, Store (ST), Pantry Store, Pantry and Household Shelter (HS)	:	Plaster and/or skim coat to RC wall and/or brick wall and/or dry wall partition with paint finish
---	---	---

Bathrooms, Powder Room, Kitchen and WC	:	Homogeneous and/or ceramic tiles (up to false ceiling height and on exposed surface only)
--	---	---

PES, Balcony, Terrace, Courtyard, Private Roof Garden and External Staircase	:	Plaster and/or skim coat to RC wall and/or brick wall with spray textured paint finish and/or paint finish
--	---	--

Common Areas

Lift Lobbies at Basement, 1st Storey, 2nd Storey & 3rd Storey (Landscape deck level only)	:	Marble and/or granite and/or plaster and/or skim coat with paint finish
---	---	---

Typical Floor Lift Lobbies	:	Homogeneous and/or ceramic tiles and/or plaster and/or skim coat with paint finish
----------------------------	---	--

Staircases, Basement and 1st Storey Car Park and Corridors	:	Plaster and/or skim coat with paint finish
--	---	--

Note:

- No tiles behind and below kitchen cabinets.
- No tiles behind bathroom cabinets, mirrors, long baths and above false ceiling.
- As marble, granite and timber are natural materials, it is not possible to achieve total consistency of colour and grain in their selection and installation.

FINISHES: FLOOR

Residential Units

Living/Dining, Foyer i) Type A, B, C, D, E, G, H	:	Homogeneous and/or ceramic tiles with matching tile skirting
---	---	--

ii) Type F	:	Marble with marble skirting
------------	---	-----------------------------

Yard, Utility, Pantry Store, Pantry and Household Shelter (HS)	:	Homogeneous and/or ceramic tiles and with matching tile skirting
--	---	--

Family, Study, Passageway i) Type A, B, C, D, E, G, H	:	Homogeneous and/or ceramic tiles with matching tile skirting or timber parquet with timber skirting or laminated flooring with matching skirting
--	---	--

ii) Type F	:	Marble with marble skirting or timber parquet with timber skirting or laminated flooring with matching skirting
------------	---	---

Bathrooms, Powder Room, Kitchen, WC	:	Homogeneous and/or ceramic tiles
-------------------------------------	---	----------------------------------

Bedrooms, Internal Staircase	:	Timber parquet with timber skirting or laminated flooring with matching skirting
------------------------------	---	--

Store (ST)	:	Same finishing as area outside Store
------------	---	--------------------------------------

Terrace, Balcony	:	Homogeneous and/or ceramic tiles with matching tile skirting
------------------	---	--

Private Roof Garden	:	Homogeneous and/or ceramic tiles and/or pebble wash and/or timber deck
---------------------	---	--

External Staircase, Courtyard	:	Homogeneous and/or ceramic tiles
-------------------------------	---	----------------------------------

Private Enclosed Space (PES)	:	Homogeneous and/or ceramic tiles with matching tile skirting and/or part turfing
------------------------------	---	--

Planter (PL)	:	Cement screed with waterproofing
--------------	---	----------------------------------

Common Areas

Lift Lobbies at Basement, 1st Storey, 2nd Storey & 3rd Storey (Landscape deck level only)	:	Marble and/or granite tiles and/or plaster and/or skim coat with matching skirting
---	---	--

Typical Floor Lift Lobbies/Corridor	:	Homogeneous and/or ceramic tiles with matching tile skirting
-------------------------------------	---	--

Staircases - Basement to Landscape Deck Half Landing	:	Homogeneous and/or ceramic tiles with nosing tiles
--	---	--

Staircases - Landscape Deck Half Landing to Roof	:	Cement sand paving with nosing tiles
--	---	--------------------------------------

WINDOWS

Aluminium framed windows with tinted, clear/frosted glass where appropriate.

DOORS

Residential Units

Main Entrance, Secondary Entrance	:	Fire-rated timber door and/or aluminium framed glass door
-----------------------------------	---	---

Bedrooms, Bathrooms and Powder Room	:	Hollow core timber door and/or timber and/or aluminium bi-fold door
-------------------------------------	---	---

Store (ST)	:	Timber cabinet door and/or aluminium framed bi-fold door (For selected Type E units)
------------	---	--

DOORS (cont'd) Residential Units		
Kitchen	:	Timber framed glass door and/or aluminium framed glass door
Household Shelter (HS)	:	Approved steel door
Yard	:	Aluminium framed bi-fold door or louvered aluminium door (except for selected Type A units)
Utility	:	Aluminium framed bi-fold door and/or louvered aluminium door
WC	:	Aluminium framed bi-fold door with fixed acrylic panel
Enclosed Staircase to Private Roof Garden, Terrace, Balcony, Courtyard	:	Aluminium framed glass door
Private Roof Garden to Common Corridor	:	Metal door
Note: Selected locksets and ironmongery shall be provided to all doors		

SANITARY FITTINGS Residential Units		
Master Bath		
i) Unit Type A	:	Solid surface vanity top complete with 1 wash basin and basin mixer, 1 shower screen complete with shower mixer set, 1 water closet, 1 paper roll holder, 1 towel rail, 1 mirror
ii) Unit Type B, C, D, E, G, H	:	Solid surface vanity top complete with 1 wash basin and basin mixer

ii) Unit Type B, C, D, E, G, H	:	1 long bath complete with bath and shower mixer set, 1 shower screen complete with shower mixer set (except for selected Type B units), 1 water closet, 1 paper roll holder, 1 towel rail, 1 mirror
iii) Unit Type F	:	Solid surface vanity top complete with 2 wash basins and basin mixers, 1 long bath complete with bath and shower mixer set, 1 shower screen complete with shower mixer set, 1 water closet, 1 paper roll holder, 1 towel rail, mirror to each wash basin
Other Bathrooms		
i) Unit Type A, B, C ,D, E, F, G, H	:	Solid surface vanity top complete with 1 wash basin and basin mixer, 1 shower screen complete with shower mixer set, 1 water closet, 1 paper roll holder, 1 towel rail, 1 mirror
Powder Room	:	Solid surface vanity top complete with 1 wash basin and tap, 1 water closet, 1 paper roll holder, 1 towel rail, 1 mirror
WC	:	1 water closet, 1 wash basin with tap, 1 shower set, 1 paper roll holder, 1 soap holder
Kitchen	:	1 sink with tap, 1 water point for refrigerator (For all unit types except Type A and Type E's 1 bedroom/Studio)

SANITARY FITTINGS (cont'd) Residential Units		
Pantry	:	1 sink with tap
Yard	:	1 bib tap for washing machine, 1 sink with tap (For all unit types except Type A, Type E's 1 bedroom/Studio & selected Type B units)
PES, Private Roof Garden, Terrace, Balcony, Courtyard	:	1 bib tap

Note: The brand type and colour of wares, fittings and accessories are subject to Architect's selection and availability. Storage shelves and/or drawers will be provided in all bathrooms and powder room except WC, but will vary in design depending on unit type.

ELECTRICAL INSTALLATION
Refer to Electrical Schedule for details

- FM / TV / TELEPHONE**
Refer to Electrical Schedule for details
- Note:
- The developer shall endeavour to procure that a service provider for cable television or internet services ("Cable Services") provides necessary cabling or connection from its network to the Housing Project so as to enable that the Housing receives the Cable Services. In the event, despite reasonable efforts being made by the developer, the developer is unable to procure any service provider to provide the said cabling or connection, thereby resulting in there being no Cable services available in the Housing project (including the Unit), the developer shall not be liable to the purchaser for any inconvenience, compensation, damage costs, fees, expenses, or losses whatsoever by virtue of the purchaser being unable to obtain the Cable services in the Unit.
 - Purchaser is liable to pay for annual fee, subscription fee or any such fees to the relevant service provider or any other relevant authorities for the service and/or connection. The developer is not responsible to make the arrangements with the service provider for the service connection to the Individual apartments.

LIGHTNING PROTECTION Lightning Protection System shall be provided in accordance with Singapore Standards CP 33:1996		
PAINTING		
External Wall	:	Spray textured paint finish and/or paint finish to designated area
Internal Wall	:	Paint finish

WATERPROOFING
Waterproofing shall be provided at bathroom, powder room, pantry, kitchen, yard, WC, terrace, balcony, private roof garden, PES, planter, external staircase, courtyard and reinforced concrete flat roof.

DRIVEWAYS AND CAR PARK
Basement and 1st Storey car parks and driveways shall be of reinforced concrete finish. Surface driveway/drop-off point shall be of stone finish and/or asphalt finish.

- RECREATIONAL FACILITIES**
- a) Swimming Pool with:
 - Lap Pool
 - Family Pool
 - Kids Pool
 - Jacuzzi Pool
 - b) Landscape Courtyards
 - c) Tennis Courts
 - d) Multi-purpose Court
 - e) Play Zone
 - f) Outdoor Exercise Station
 - g) Barbecue Promenade
 - h) Jogging Track
 - i) Gardening Zone
 - j) Clubhouse Facilities
 - k) Sky Terraces
 - l) Pet Zone

ADDITIONAL ITEMS

- a) Kitchen
- i) Unit Type A, Type E’s 1 bedroom/Studio :
- ii) Unit Type B, C, D, E, F, G, H :
- b) Wardrobes :
- c) Security and access :
- d) Air-Conditioning :
- e) Hot Water Supply :
- Kitchen cabinets complete with solid surface worktop, single bowl stainless steel kitchen sink and mixer tap, gas or electrical hob, electric hood and microwave oven
- Kitchen cabinets complete with solid surface worktop, one and a quarter bowl stainless steel kitchen sink and mixer tap, gas hob, electric hood and oven
- Wardrobes provided in all bedrooms
- Audio intercom provided in each unit Card Access Control System for Residents at Lift Car and Pedestrian Gates Transponder System to Car Park Barrier
- Single/multi-split air conditioning system
 - Wall mounted fan coil unit for Living/Dining, Family, Study and all Bedrooms (Type A, B, C, D, E, G, H)
 - Concealed ducted fan coil unit for Living/Dining, Family and all Bedrooms (Type F)
- Hot water supply to kitchen and all bathrooms except for WC, Powder room and Pantry

ADDITIONAL ITEMS (Cont’d)

- f) Gas Supply :
- g) Datapoint :
- h) A/C Ledge :
- (i) Private Enclosed Space (PES), Balcony, Terrace, Planter (PL), Yard and Private Roof Garden :
- Town gas supply to kitchen
- Data outlet points complete with Category 6 or other appropriate cabling in Living/Dining, Family, Study and all Bedrooms
- Metal railing and/or RC parapet wall
- Metal Railing and/or RC parapet wall and/or brick wall

- Note:
- The layout/location of wardrobes, kitchen cabinets, fan coil units and all electrical points are subject to Architect’s sole discretion and final design.
 - The choice of brand and model of fittings, equipment, installation and appliances supplied shall be at the sole discretion of the vendor.
 - Regular maintenance by the Purchaser of the air-conditioning systems, including the cleaning of the filters and condenser pipes is essential for efficient running and prolonging their operating life.
 - For the web portal of the Housing Project, the Purchaser will have to pay for annual fees, subscription fees or any such fees to the service provider of the portal as may be appointed by the Developer or Management Corporation when it is formed.
 - No soil materials or plants are provided to planters. Any provision shall be at the sole discretion of the vendor.
 - Regular maintenance of mechanical ventilation system to bathrooms/powder rooms/WC/selected kitchen by the purchaser is essential for its efficient running and prolonging its operation and life span.

ELECTRICAL SCHEDULE															
UNIT TYPE	LIGHT POINT	POWER POINT	FRIDGE POINT	COOKER HOOD POINT	COOKER HOB POINT	OVEN POINT	MICROWAVE POINT	WASHING MACHINE POINT	DRYER POINT	TEL POINT	TV POINT	DATA POINT	SHAVER POINT	AUDIO / VIDEO INTERCOM	BELL POINT
A	10	18	1	1	1	-	1	1	1	4	3	3	1	1	1
B	15	25	1	1	1	1	-	1	1	5	4	4	1	1	1
C	16	28	1	1	1	1	-	1	1	6	4	5	1	1	1
D	18	30	1	1	1	1	-	1	1	6	5	5	1	1	1
E	24	33	2	2	2	1	1	2	2	6	5	5	1	2	2
F	24	36	1	1	1	1	-	1	1	6	5	5	1	1	1
G	22	31	1	1	1	1	-	1	1	5	4	4	1	1	1
H	24	33	1	1	1	1	-	1	1	6	5	5	1	1	1

A Joint Development by:



CapitaLand is one of Asia's largest real estate companies. Headquartered and listed in Singapore, the multi-local company's core businesses in real estate, hospitality, and real estate financial services are focused in growth cities in Asia Pacific and Europe.

The company's real estate and hospitality portfolio, which includes homes, offices, shopping malls, serviced residences, and mixed developments, spans more than 110 cities in over 20 countries. CapitaLand also leverages on its significant asset base, real estate domain knowledge, financial skills, and extensive market network to develop real estate financial products and services in Singapore and the region.

The listed subsidiaries and associates of CapitaLand include Australand, CapitaMalls Asia, CapitaMall Trust, CapitaCommercial Trust, Ascott Residence Trust, and CapitaRetail China Trust.



Hotel Properties Limited ("HPL") is a public listed company in Singapore with core businesses in hotel ownership and management, property development, and investment holding in Singapore, Asia Pacific, the United Kingdom, and the United States.

The Group's hospitality portfolio includes hotels, resorts, and shopping galleries spanning 9 countries. It has interests in 22 hotels under prestigious hospitality brands such as Four Seasons Hotels and Resorts, Hilton Hotel, The Metropolitan, Hard Rock Hotels, and Concorde Hotels and Resorts.

HPL is also a niche property developer of prime residential properties in Singapore and the Asia Pacific region. Some of its notable developments include Cuscaden Residence, Robertson Blue, Nassim Jade, and Four Seasons Park in Singapore, as well as The Met in Bangkok, Thailand.

We have used reasonable care in preparing this brochure and in constructing the model(s) and showflats. Please note, however, that neither our agents nor we will be held responsible for any inaccuracy in the contents of this brochure. Whilst we believe the contents of this brochure to be correct and accurate at the time of going to print, they are not to be regarded as statements or representations of fact. All information, specifications and plans herein contained may be subjected to change from time to time by us and/or the competent authorities as may be required and do not form part of an offer or contract. Renderings, depictions, and illustrations are artistic impressions. Photographs do not necessarily represent as-built standard specifications. Floor areas are approximate measurements and are subject to final survey. Likewise the model(s) and showflats are artistic impressions only and should not be considered as representations of fact.

Developer: Ankerite Pte Ltd (ROC: 199701357H). Developer's Licence No: C0547. Location: Lot 2443T, 3875V & 1531A (formerly known as Lot 2444A (PT)) of MK 01 at Alexandra Road/ Depot Road. Tenure: 99 years w.e.f. 11 February 2009. Building Plan No : A0506-00188-2009-BP01 dated 7 August 2009, A0506-00189-2009-BP01 dated 7 August 2009 & A0506-00188-2009-BP02 dated 26 April 2010. Expected Date of Vacant Possession: 31 March 2015. Expected Date of Legal Completion: 31 March 2018.

